

Some of the contents in this manual may differ from your device depending on the software of the device or your service provider.

To install Kies (PC Sync)  Kies

1. Download the latest version of Kies from the Samsung website (www.samsungmobile.com) and install it in your PC.
2. In Menu mode, select **Settings** → **Connectivity** → **USB** → **Samsung Kies** → **Set**.
3. Using a PC data cable, connect your device to your PC.
Refer to the Kies help for more information.

www.samsungmobile.com

Printed in Korea
Code No.:GH68-32093A
English (HK). 10/2010. Rev. 1.0

GT-S7230E user manual



Using this manual

Thank you for purchasing this Samsung mobile device. This device will provide you with high quality mobile communication and entertainment based on Samsung's exceptional technology and high standards.

This user manual has been specially designed to guide you through the functions and features of your device.

Read me first

- Please read all safety precautions and this manual carefully before using your device to ensure safe and proper use.
- The descriptions in this manual are based on the default settings of your device.

- Images and screenshots used in this user manual may differ in appearance from the actual product.
- Content in this user manual may differ from the product, or from software provided by service providers or carriers, and is subject to change without prior notice. Refer to www.samsungmobile.com for the latest version of the user manual.
- Available features and additional services may vary by device, software, or service provider.
- Formatting and delivery of this user manual is based on Bada operating systems and may vary depending on the user's operating system.
- Applications and their functions may vary by country, region, or hardware specifications. Samsung is not liable for performance issues caused by third-party applications.

- Samsung is not liable for performance issues or incompatibilities caused by user editing of registry settings.
- You may upgrade your mobile device's software by accessing www.samsungmobile.com.
- Sound sources, wallpapers, and images provided in this device are licenced for limited use between Samsung and their respective owners. Extracting and using these materials for commercial or other purposes is an infringement of copyright laws. Samsung is not liable for such copyright infringement by the user.
- This product includes certain free/open source software. The exact terms of the licences, disclaimers, acknowledgements and notices are available on the Samsung's website <http://opensource.samsung.com>.
- Please keep this manual for future reference.

Instructional icons

Before you start, familiarise yourself with the icons you will see in this manual:



Warning—situations that could cause injury to yourself or others



Caution—situations that could cause damage to your device or other equipment



Note—notes, usage tips, or additional information

- ▶ **Refer to**—pages with related information; for example: ▶ p.12 (represents “see page 12”)
- **Followed by**—the order of options or menus you must select to perform a step; for example: In Idle mode, select **Messages** → **Compose** (represents **Messages**, followed by **Compose**)
- [] **Square brackets**—device keys; for example: [—] (represents the End key)

Copyright

Copyright © 2010 Samsung Electronics

This user manual is protected under international copyright laws.

No part of this user manual may be reproduced, distributed, translated, or transmitted in any form or by any means, electronic or mechanical, including photocopying, recording, or storing in any information storage and retrieval system, without the prior written permission of Samsung Electronics.

Trademarks

- SAMSUNG and the SAMSUNG logo are registered trademarks of Samsung Electronics.
- Bluetooth® is a registered trademark of the Bluetooth SIG, Inc. worldwide.
- Java™ is a trademark of Sun Microsystems, Inc.

- Windows Media Player® is a registered trademark of Microsoft Corporation.
- Wi-Fi®, the Wi-Fi CERTIFIED logo, and the Wi-Fi logo are registered trademarks of the Wi-Fi Alliance.
- **SRS** CS Headphone and **SRS** WOW HD are trademarks of SRS Labs, Inc. CS Headphone and WOW HD technologies are incorporated under licence from SRS Labs, Inc.
- All other trademarks and copyrights are the property of their respective owners.

CE0168!

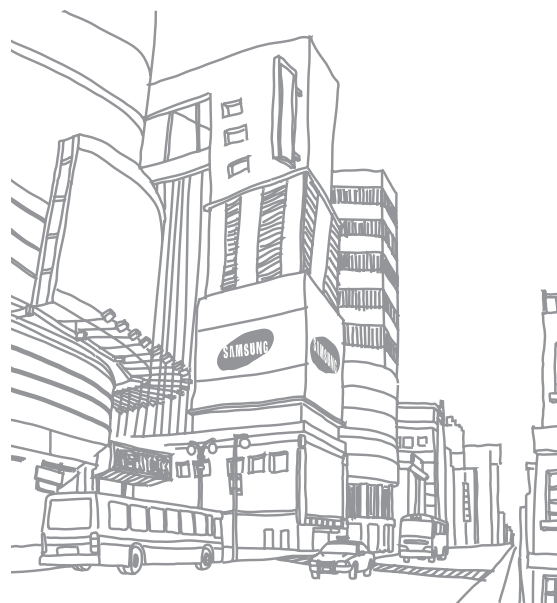

Contents

Assembling 10

- Unpack 10
- Install the SIM or USIM card and battery 10
- Charge the battery 12
- Insert a memory card (optional) 15
- Use the leather case 17
- Attach a hand strap (optional) 18

Getting started 19

- Turn your device on and off 19
- Get to know your device 20

Use the touch screen 23

Lock or unlock the touch screen and keys .. 25

Access menus 25

Launch and manage applications 27

Use widgets 27

Customise your device 29

Enter text 33

Communication 36

Calling 36

Logs 42

Messages	43	Calendar	72
Email	48	Task	73
Social Hub	51	Memo	74
IM	51	Voice recorder	75
Entertainment	52	Web	76
Camera	52	Internet	76
Video player	60	Samsung Apps	80
Music	62	YouTube	81
FM radio	65	Community websites	81
Games	68	Connectivity	82
Personal information	69	Bluetooth	82
Contacts	69	Wi-Fi	85

Mobile AP	87	Flight mode	101
GPS	88	Connectivity	101
PC connections	90	Sound profiles	102
Tools	93	Tones	103
Clock	93	Display and light	103
Calculator	94	General	103
My accounts	95	Date and time	104
My files	96	Menu and widgets	104
Smart search	100	Applications	104
Settings	101	Security	111
Access the Settings menu	101	Memory	112
		Reset	112

About phone	112
SIM applications	112
Overview of menu functions	113
Troubleshooting	114
Safety precautions	119

Assembling

Unpack

Check your product box for the following items:

- Mobile device
- Battery
- Travel adapter (charger)
- Leather case
- User manual

 Use only Samsung-approved software. Pirated or illegal software may cause damage or malfunctions that are not covered by your manufacturer's warranty.



- The items supplied with your device may vary depending on the software and accessories available in your region or offered by your service provider.
- You can obtain additional accessories from your local Samsung dealer.
- The supplied accessories perform best for your device.
- Accessories other than the supplied ones may not be compatible with your device.

Install the SIM or USIM card and battery

When you subscribe to a cellular service, you will receive a Subscriber Identity Module (SIM) card, with subscription details, such as your personal identification number (PIN) and optional services. To use UMTS or HSDPA services, you can purchase a Universal Subscriber Identity Module (USIM) card.

To install the SIM or USIM card and battery,

- 1 If the device is on, press and hold [⏻], and select **Yes** to turn it off.
- 2 Remove the back cover.

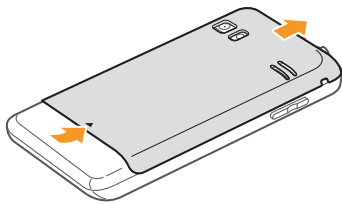

- 3 Insert the SIM or USIM card.

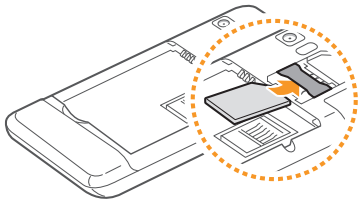

- Place the SIM or USIM card into the device with the gold-coloured contacts facing down.
- If you do not insert a SIM or USIM card, you can only use your device's non-network services and some menus.

- 4 Insert the battery.

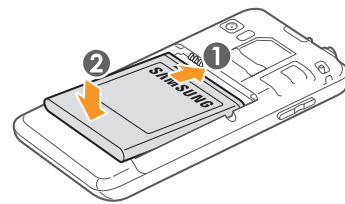

- 5 Replace the back cover.

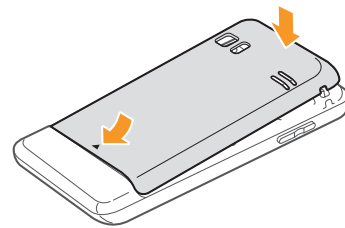

Charge the battery

Before using the device for the first time, you must charge the battery.

You can charge the device with the provided travel adapter or by connecting the device to a PC with a PC data cable.



Use only Samsung-approved chargers and cables. Unauthorised chargers or cables can cause batteries to explode or damage your device.



When your battery is low, the device will emit a warning tone and display a low battery message. The battery icon  will also be empty and blinking. If the battery level becomes too low, the device will automatically power off. Recharge your battery to continue using your device.

> Charge with the travel adapter

- 1 Open the cover to the multifunction jack on the top of the device.
- 2 Plug the small end of the travel adapter into the multifunction jack.

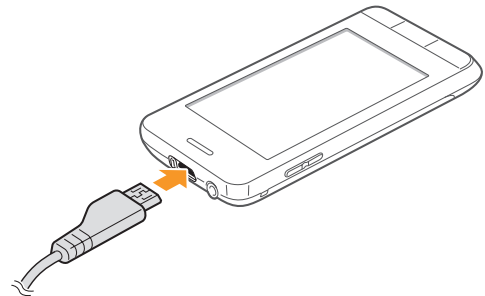

 Improperly connecting the travel adapter can cause serious damage to the device. Any damage caused by misuse is not covered by the warranty.

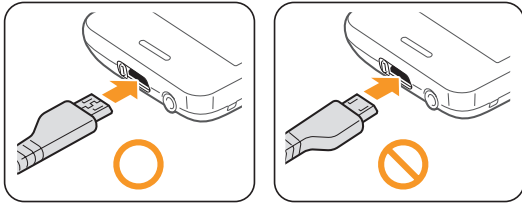

3 Plug the large end of the travel adapter into a power outlet.

- 
- You can use the device while it is charging, but it may take longer to fully charge the battery.
 - While the device is charging, the touch screen may no function due to an unstable power supply. If this happens, unplug the travel adapter from the device.
 - While charging, the device may heat up. This is normal and should not affect your device's lifespan or performance.
 - If your device is not charging properly, bring your device and the charger to a Samsung Service Centre.

4 When the battery is fully charged (the battery icon is no longer moving), unplug the travel adapter from the device and then from the power outlet.



- Do not remove the battery before removing the travel adapter. Doing this may cause damage to the device.
- To ensure peak performance of your battery, fully charge and discharge (use until empty) the battery the first two or three times.

When you charge the battery for the first time, charging your battery completely may take about 4 hours. Because the battery is a consumable part, the battery will gradually wear out and the charging time will be reduced. The initial charging capacity of your battery is about 1200 mAh.

› Charge with the PC data cable

Before charging, ensure that your PC is turned on.

- 1 Open the cover to the multifunction jack on the top of the device.
 - 2 Plug one end (micro-USB) of the PC data cable into the multifunction jack.
 - 3 Plug the other end of the PC data cable into a USB port on a PC.
-  Depending on the type of PC data cable you are using, it may take some time before charging begins.
- 4 When the battery is fully charged (the battery icon is no longer moving), unplug the PC data cable from the device and then from the PC.

Insert a memory card (optional)

To store additional multimedia files, you must insert a memory card. Your device accepts microSD™ or microSDHC™ memory cards with maximum capacities of 16 GB (depending on memory card manufacturer and type).

 Samsung uses approved industry standards for memory cards, but some brands may not be fully compatible with your device. Using an incompatible memory card may damage your device or the memory card and can corrupt data stored on the card.

-  Your device supports only the FAT file structure for memory cards. If you insert a card formatted with a different file structure, your device will ask you to reformat the memory card.
- Frequent writing and erasing of data will shorten the lifespan of memory cards.

1 Remove the back cover and battery.

2 Insert a memory card.

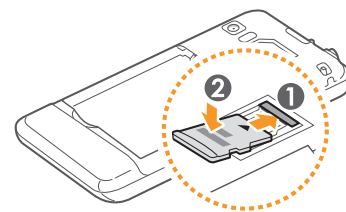

3 Lock the memory card in place.

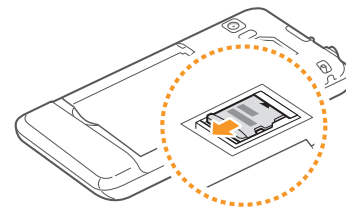

4 Replace the battery and back cover.

› Remove the memory card

- 1 Ensure that the device is not currently using the memory card.
 - 2 Remove the back cover and battery.
 - 3 Remove the memory card.
 - 4 Replace the battery and back cover.
-  Do not remove a memory card while the device is transferring or accessing information, as this could result in loss of data or damage to the memory card or device.

› Format the memory card

Formatting your memory card on a PC may cause incompatibilities with your device. Format the memory card only on the device.

In Menu mode, select **Settings** → **Memory** → **Memory card details** → **Format** → **Yes**.

-  Before formatting the memory card, remember to make backup copies of all important data stored on your device. The manufacturer's warranty does not cover loss of data resulting from user actions.

Use the leather case

You can replace the lower case with the supplied leather case to protect your device's touch screen.

To attach the leather case,

- 1 Remove the back cover, and then remove the lower cover.

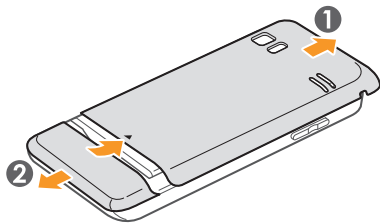

- 2 Attach the supplied leather case and press the case anchor down until it clicks.

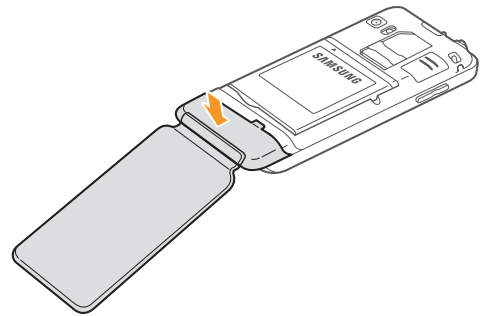

- 3 Replace the back cover.

To remove the leather case,

1 Remove the back cover.

2 Pull the case anchor as shown below.

 Do not pull the leather case by holding the flap part of the case, as this could damage the case.

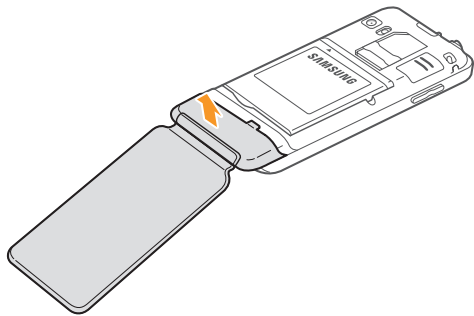

3 Replace the lower cover and the back cover.

Attach a hand strap (optional)

1 Remove the back cover.

2 Slide a hand strap through the hand strap hole and hook it over the small projection.

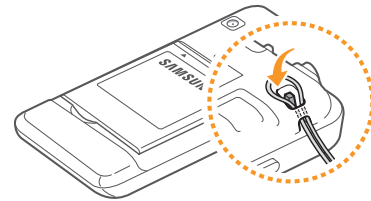

3 Replace the back cover.

Getting started

Turn your device on and off

To turn on your device,

- 1 Press and hold [⏻].
- 2 Enter your PIN and select **Done** (if necessary).
- 3 Select a language you want and select **Next**.
- 4 Select keyboard languages and select **Next**.
- 5 Select your home time zone and select **Next**.
- 6 Set the time and date and select **Save**.

To turn off your device, press and hold [⏻] and select **Yes**.







- Follow all posted warnings and directions from official personnel when in areas where the use of wireless devices is restricted, such as aeroplanes and hospitals.
- To use your device's non-network services only, switch to the flight mode. In Menu mode, select **Settings** → **Flight mode**.

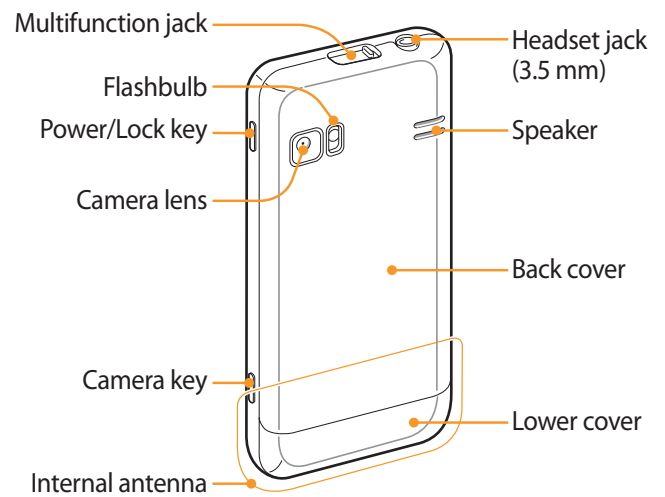
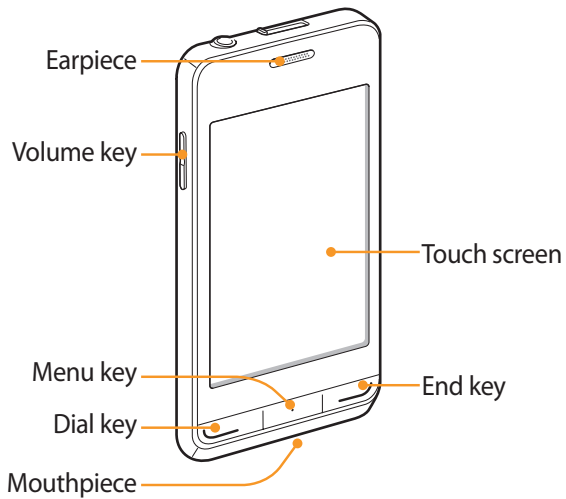

Get to know your device

› Device layout



› Keys

Key	Function
 Power/ Lock	Turn the device on or off (press and hold); Lock or unlock the touch screen and keys.
 Dial	Make or answer a call; In Idle mode, retrieve logs of your calls and messages.
 Menu	Access Menu mode; Launch the task manager to view all active applications (press and hold); In Idle mode or while using an application, access Smart search (press twice).
 End	End a call; In Menu mode, return to Idle mode.

Key	Function
 Volume	Adjust the device's volume.
 Camera	In Idle mode, turn on the camera; In Camera mode, take a photo or record a video.

› Idle screen









When the device is in Idle mode, you will see the idle screen. From the idle screen, you can view your device's status and access applications.











The idle screen has some default panels, and you can add new panels to the idle screen. ► p. 29









Scroll left or right to a panel of the idle screen. You can also select a dot on the top of the screen to move to the corresponding panel of the idle screen directly.

Indicator icons

 Icons shown on the display may vary depending on your region or service provider.

Icon	Definition
	No signal
	Signal strength
	Flight mode activated
	Network searching
	GPRS network connected
	EDGE network connected
	UMTS network connected
	HSDPA network connected
	WLAN connected

Icon	Definition
	Call missed
	Synchronised with a web server
	Bluetooth activated
	Bluetooth hands-free car kit or headset connected
	Voice call in progress
	Video call in progress
	Call diverting activated
	Synchronising with PC
	No SIM or USIM card
	Memory card inserted
	Connected to secured web page

Icon	Definition
	New text or multimedia message
	New email message
	New voice mail message
	Alarm activated
	Roaming (outside of normal service area)
	Normal profile activated
	Silent profile activated
	Current time
	Battery power level

› Shortcuts panel

In Idle mode or while using an application, select  in the indicator icons area to open the shortcuts panel.

Select icons to activate or deactivate the WLAN and Bluetooth features. You can also turn on or off the device's volume and check new messages and alerts.

Use the touch screen

Your device's touch screen lets you easily select items or perform functions. Learn basic actions to use the touch screen.

- To avoid scratching the touch screen, do not use sharp tools.
 - Do not allow the touch screen to come into contact with other electrical devices. Electrostatic discharges can cause the touch screen to malfunction.
 - Do not allow the touch screen to come into contact with water. The touch screen may malfunction in humid conditions or when exposed to water.
- For optimal use of the touch screen, remove the screen protection film before using your device.
 - Your touch screen has a layer that detects small electrical charges emitted by the human body. For best performance, tap the touch screen with your fingertip. The touch screen will not react to touches of sharp tools, such as a stylus or pen.
- Control your touch screen with the following actions:
- Tap: Tap once with your finger to select or launch a menu, option, or application.
 - Tap and hold: Tap an item and hold it for more than 2 seconds to open a pop-up option list.
 - Double-tap: Tap twice quickly with your finger to zoom in or out while viewing photos or web pages.
 - Drag and drop: Tap and hold your finger on an item, and then drag your finger to move the item.
 - Area zoom: Place two fingers on the screen and pull them apart to zoom in or squeeze them together to zoom out.



- Your device turns off the touch screen when you do not use the device for a specified period. To turn on the screen, press [⏻] or the Menu key.
- You can also adjust the backlight time. In Menu mode, select **Settings** → **Display and light** → **Backlight time**.
- Some lists have an index along the right side. Tap a letter to jump to items starting with that letter. Drag your finger along the index to quickly scroll through the list.

Lock or unlock the touch screen and keys

You can lock the touch screen and keys to prevent any unwanted device operations.

To lock, press [⏻]. To unlock, press [⏻] or the Menu key and flick the grey window with your finger.

Access menus

To access your device's menus,

- 1 In Idle mode, press the Menu key to access Menu mode.
- 2 Scroll left or right to a main menu screen. You can also select a dot on the top of the screen to move to the corresponding main menu screen directly.
- 3 Select a menu or application.
- 4 Press [⏻] to return to Idle mode.

-  • Your device has a built-in motion sensor that detects its orientation. If you rotate the device while using some features, the interface will automatically switch to landscape view. To set the interface to keep the orientation when you rotate the device, select **Settings** → **General** → **Gestures** → **Orientation** → **Change orientation**.
- While using the device, you can capture an image of a screen by pressing [ⓘ] and the Menu key simultaneously. The image will be saved in **My files** → **Images**.

› Organise applications in Menu mode

You can reorganise the applications in Menu mode by changing their order or grouping them into categories to suit your preferences and needs.

- 1 In Idle mode, press the Menu key to access Menu mode.

- 2 Select **Edit** at the top left of the screen.

- 3 Tap and hold an application icon and drag it to the location you want.

You can move an application icon to another main menu screen. You can also change most-used applications at the bottom line. Move an application at the bottom line to a main menu screen, and move an application you want to use in Idle mode directly to the bottom line.

- 4 Select **Done** at the top left of the screen.

› Add new main menu screens

- 1 In Idle mode, press the Menu key to access Menu mode.

- 2 Select **Edit** at the top left of the screen.

- 3 Rotate the device to landscape view.

- 4 Select **+** to add a new main menu screen.
You can have up to 10 screens.

 Select **-** to remove a screen from the main menu.

- 5 Rotate the device to portrait view.

- 6 Select **Done** at the top left of the screen.

Launch and manage applications

› Launch multiple applications

Your device allows you to multi-task by running multiple applications at the same time.

To launch multiple applications, press the Menu key to return to the main menu and select an application to launch.

› Use the task manager

You can manage multiple applications with the task manager. To launch the task manager,

- 1 Press and hold the Menu key. The icons of active applications appear.
- 2 Control active applications as follows:
 - To switch between applications, select one from the icons of active applications.
 - To close an application, select **-**.
 - To close all active applications, select **End all applications**.

Use widgets

Widgets are small applications that provide convenient functions and information on your idle screen.



- Some of your widgets connect to web services. Using a web-based widget may incur additional charges.
- Available widgets may vary depending on your region or service provider.

› Open the widget toolbar

To open the widget toolbar and access widgets,

- 1 In Idle mode, select **Widget** at the top left of the screen to open the widget toolbar.
- 2 Read the widget disclaimer and select **Accept** (if necessary).
- 3 Scroll left or right on the widget toolbar to find the widget you want to use.
- 4 Drag the widget to the idle screen.

- 5 Select **Done** at the top left of the screen to close the widget toolbar.

- 6 To move the widget back to the widget toolbar, drag it to the widget toolbar.



You can organise each panel of the idle screen with your favourite widgets. Scroll left or right to a panel and then position widgets anywhere on the screen. To move a widget on the idle screen, tap and hold the widget until the yellow frame appears, and then position it anywhere on the screen.

› Manage web-based widgets

You can select a widget profile to connect to web services and view downloaded widgets.

In Menu mode, select **Settings** → **Menu and widgets** → **Widget**.

Customise your device

Get more from your device by customising it to match your preferences.

› Add new panels to the idle screen

You can add new panels to the idle screen to organise widgets according to your preferences and needs.

- 1 In Idle mode, select **Widget** at the top left of the screen.
 - 2 Rotate the device to landscape view.
 - 3 Select **+** to add new panels to the idle screen.
You can have up to 10 panels.
-  Select **-** to remove a panel from the idle screen.
- 4 Rotate the device to portrait view.
 - 5 Select **Done** at the top left of the screen.

› Set the current time and date

- 1 In Menu mode, select **Settings** → **Date and time**.
- 2 Select the time zone option and a time zone.
- 3 Enter the current time and date, and set the time and date format.
- 4 Select **Back**.

› Adjust the volume of the key tones

- 1 In Idle mode, press the Volume key up or down.
- 2 Adjust the key tone volume by pressing the Volume key or dragging the slider.

› Switch to the silent profile

To mute or unmute your device, do one of the followings:

- In Idle mode, select **Keypad**, and then tap and hold **#**.
- Open the shortcuts panel from the top of the screen and select **Silent**.

› Set up a sound profile

You can change your device's sounds by customising the current sound profile or switching to another sound profile. To set up a profile,

- 1 In Menu mode, select **Settings** → **Sound profiles**.
- 2 Select the profile you are using.
- 3 Customise the sound options for incoming calls, incoming messages, and other device sounds. ► p. 102

 Available sound options vary depending on the selected profile.

- 4 Select **Set**.

To switch to another profile, select the check box next to the profile and then **Set**.

› Select a wallpaper for the idle screen

- 1 In Menu mode, select **Settings** → **Display and light** → **Wallpaper**.
- 2 Select an image.
To select an image from the image folder, select the folder.
- 3 Select **Set** → **Set**.

 Samsung is not responsible for any use of default images or wallpapers provided on your device.

› Adjust the brightness of the display

- 1 In Menu mode, select **Settings** → **Display and light**.
- 2 Drag the slider under **Brightness** to adjust the level of brightness.
- 3 Select **Set**.

 The brightness level of the display will affect how quickly the device consumes battery power.

› Change the order of tabs

You can change the order of tabs in an application.

- 1 Launch an application that has tabs on the top line of the screen.
- 2 Tap and hold the tab area.
- 3 Select an item and move it to a new tab position.
- 4 When you are finished, select anywhere on the screen outside of the tab area.

› Lock your device

You can lock your device by activating the device password.

- 1 In Menu mode, select **Settings** → **Security**.
- 2 Select **Phone lock**.
- 3 Enter a new 4- to 8-digit password and select **Done**.
- 4 Enter the new password again and select **Done**.



The first time you access a menu that requires a password, you will be prompted to create and confirm a password.

Once the device lock is enabled, you must enter the password each time you turn on the device.



- If you forget your password, bring your device to a Samsung Service Centre to unlock it.
- Samsung is not responsible for any loss of passwords or private information or other damages caused by illegal software.

› Lock your SIM or USIM card

You can lock your device by activating the PIN supplied with your SIM or USIM card.

- 1 In Menu mode, select **Settings** → **Security**.
- 2 Select **PIN lock**.
- 3 Enter the PIN of your SIM or USIM card and select **Done**.

Once the PIN lock is enabled, you must enter the PIN each time you turn on the device.



- If you enter an incorrect PIN too many times, your SIM or USIM card will be blocked. You must enter a PIN unlock key (PUK) to unblock the SIM or USIM card.
- If you block your SIM or USIM card by entering an incorrect PUK, bring the card to your service provider to unblock it.

➤ **Activate the mobile tracker**

When someone inserts a new SIM or USIM card in your device, the mobile tracker feature will automatically send the contact number to specified recipients to help you locate and recover your device.

To use this feature, you need a Samsung account for controlling the device from the web remotely.

I In Menu mode, select **Settings** → **Security**.

- 2 Select **Mobile tracker**.
 - 3 Enter your password and select **Done**.
 - 4 Select **OK** to continue.
 - 5 Enter your email address and password for your Samsung account and select **Sign in**.
To create a Samsung account, select **Sign up now**.
 - 6 Select **Recipients** to open the recipient list.
 - 7 Enter a phone number including a country code (with +).
 - 8 When you are finished setting the recipients, select **OK**.
 - 9 Select the sender input field.
 - 10 Enter a sender's name.
 - 11 Select **Save**.
-  You can also control the lost device via the web. Visit <http://www.samsungdive.com> to see the detailed information for this feature.

Enter text

You can enter text by selecting characters on the virtual keypad or by inputting handwriting on the screen.

Change the text input method

When you tap the text input field, the input panel with the QWERTY keyboard appears by default.



Number	Function
1	Change case.
2	Switch between Symbol/Number mode and ABC mode.

Number	Function
3	Insert a space; Insert a period and space (double-tap).
4	Clear your input.
5	Start a new line.
6	Change the input language; Access the keyboard settings (tap and hold).

To change the text input method, tap and hold  and select a text input method.

Option	Function
Keypad	Select characters on the keypad.
Qwerty keyboard	Select characters on the QWERTY keyboard.
Writing full screen	Write anywhere on the screen.
Writing box	Write in the input box.

Enter text using different input methods

- 1 Change the text input method.
- 2 Change the text input mode.
- 3 Select the appropriate virtual keys or write on the screen to enter your text.

When entering text with the keypad type, you can use the following modes:

Mode	Function
ABC	Select an appropriate virtual key until the character you want appears on the display.



Mode	Function
T9 (Predictive text)	<ol style="list-style-type: none"> 1. In ABC mode, select T9 (The dot turns green). 2. Select the appropriate virtual keys to enter an entire word. 3. When the word displays correctly, select ⏏ to insert a space. If the correct word does not display, select ⌵ and an alternative word from the list that appears. <p>Adding words to the T9 dictionary If you cannot find a word in the alternative word list, you can add the word to the T9 dictionary. Select Add word at the bottom of the alternative word list.</p>

Mode	Function
Number	Select an appropriate virtual key to enter a number.  You can enter numbers by tapping and holding a virtual key in ABC or T9 mode.
Symbol	<ol style="list-style-type: none"> 1. Select ◀ or ▶ to scroll to a symbol set you want. 2. Select an appropriate virtual key to enter a symbol.

 When entering text, rotate the device to display the wider QWERTY keyboard.

Copy and paste text

While you are entering text, you can use the copy and paste feature to use text in other applications.

- 1 Place the cursor where you want to start.
- 2 Tap and hold the text input field until  appears.
- 3 Select **Select** from the option list.
- 4 Drag your finger across the text to select. You can also double-tap the word you want to highlight.
- 5 Select **Copy** or **Cut** to copy and paste, or cut and paste the text onto the clipboard.
- 6 In another application, tap and hold the text input field until  appear.
- 7 Select **Paste** to insert the text from the clipboard into the text input field.

Communication



Calling

Learn to use calling functions, such as making and answering calls, using options available during a call or customising and using call-related features.

➤ Make and answer a call

You can use the buttons or the touch screen when you make, accept, end, or reject calls.

Make a call

- 1 In Idle mode, select **Keypad** and enter an area code and a phone number.
- 2 Press [☎] or select  to make a voice call.
For a video call, select .

 When you hold the device near your face during a call, your device automatically locks the touch screen to prevent accidental input.

3 To end the call, press [⏏].

-  • Use the phonebook to save numbers you dial frequently. ► p. 70
- To quickly access the call log to redial numbers you dialled recently, press [☎].

Answer a call

1 When a call comes in, press [☎].

 When the device is ringing, press the Volume key to adjust the volume, or press and hold the Volume key down to mute the ringtone.

2 For a video call, select **Camera on** to allow the caller to see an image via the camera lens.

3 To end the call, press [⏏].

Reject a call

When a call comes in, press [⏏]. The caller will hear a busy tone.



- You can set up a list of numbers to reject incoming calls automatically. ► p. 39
- You can send a message when you reject incoming calls. In Menu mode, select **Settings** → **Applications** → **Call** → **All calls** → **Reject call with message**.

Call an international number

- 1 In Idle mode, select **Keypad** and tap and hold **0** to insert the + character.
- 2 Enter the complete number you want to dial (country code, area code, and phone number), and then press [⏏] to dial the number.

› Use the headset

By plugging the supplied headset into the device, you can make and answer calls:

- To redial the last call, press the headset button, and then press and hold the button.
- To answer a call, press the headset button.
- To end a call, press the headset button.



The supplied headset is designed only for your device and may not be compatible with other phones and MP3 players.

› Use options during a voice call



You can use the following options while a voice call is in progress:

- To adjust the voice volume, press the Volume key up or down.
- To place a call on hold, select **Hold**. To retrieve a held call, select **Unhold**.

- To activate the speakerphone feature, select **Speaker**.





In noisy environments, you may have difficulty hearing some calls while using the speakerphone feature. For better audio performance, use the normal device mode.

- To activate the camera lens to switch to a video call, select  → **Switch to video call**.
- To turn off the microphone so that the other party cannot hear you, select **Mute**.
- To listen and talk to the other party via the headset, select **Headset**.
- To dial a second call, place the first call on hold and then dial a new number.
- To answer a second call, select **Accept** when a call waiting tone sounds. The first call is automatically placed on hold. You must subscribe to the call waiting service to use this feature.
- To switch between the two calls, select **Swap**.
- To end the call on hold, select **Swap** → **End call**.
- To make a multiparty call (conference call), make or answer a second call and select **Join** when connected to the second party. Repeat to add more parties. You must subscribe to the multiparty call service to use this feature.
- To connect the current party to the party placed on hold, select  → **Transfer**. You will be disconnected.

› Using options during a video call

You can use the following options while a video call is in progress:

- To activate the speakerphone, select **Speaker**.
- To turn off the microphone so that the other party cannot hear you, select **Mute**.
- To listen to talk to the other party via the headset, select  → **Switch to headset**.

- To hide the image from the other party, select **Camera off**.
- To select an alternative image to be shown to the other party, select **Outgoing image**.
- To open the dialling screen, select  → **Keypad**.
- To customize the video call settings, select  → **Settings**.
- Tap and hold the other party's image to access the following options:
 - **Capture image**: Capture the other party's image.
 - **Record video call**: Record videos of the other party's image.

› View and dial missed calls

Your device will display the missed call icon () when you have missed calls.

Open the shortcuts panel and select a missed call. Select the call from the call log and press [] to dial.

› Use additional features

You can use various other call-related features, such as auto rejection, Fixed Dialling Number (FDN) mode, or call diverting or barring.

Set auto rejection

Use auto rejection to reject calls from certain numbers automatically. To activate auto rejection and set up the reject list,

- 1 In Menu mode, select **Settings** → **Applications** → **Call** → **All calls** → **Auto reject**.
- 2 Select **Create**.
- 3 Select an option under **Match criteria** (if necessary).
- 4 Select the number input field, enter a number to reject, and select **Save**.
- 5 To add more numbers, repeat steps 2-4.
- 6 Select the check boxes next to the numbers.

Make a fake call

You can simulate incoming calls when you want to get out of meetings or unwanted conversations.

To activate the hot key to make fake calls, in Menu mode, select **Settings** → **Applications** → **Call** → **Fake call** → **Fake call hot key** → **Save**.

To make a fake call, press and hold the Volume key down in Idle mode. A fake call comes in after a specified length of time.



You can change the delay time before fake calls. In Menu mode, select **Settings** → **Applications** → **Call** → **Fake call** → **Fake call timer**.

You can make fake calls appear more realistic by playing back a recorded voice. To record a voice,

- 1 In Menu mode, select **Settings** → **Applications** → **Call** → **Fake call**.
- 2 Select **Use fake call voice** → **Record voice**.

- 3 Select ● to start recording.
- 4 Speak into the microphone.
During recording, select || to pause and select ● to resume.
- 5 When you are finished, select **Save**.

You can also make fake calls appear more realistic by showing a caller ID image and caller's name or number.

- 1 In Menu mode, select **Settings** → **Applications** → **Call** → **Fake call**.
- 2 Select **Name** or **Number**.
- 3 Enter a name or number.
- 4 Select **Fake caller image**.
- 5 Select the image field → an option.
- 6 Add an image by selecting one from the image folder or capturing a new one.
- 7 Select **Save**.

Use Fixed Dialling Number (FDN) mode

In FDN mode, your device will restrict outgoing calls, except for the numbers stored in the SIM or USIM card. You must first set up your FDN list in the phonebook to use FDN mode. To activate FDN mode,

- 1 In Menu mode, select **Settings** → **Security** → **Fixed dialling mode**.
- 2 Enter the PIN2 supplied with your SIM or USIM card and select **Done**.

Set call diverting

Call diverting is a network feature to send incoming calls to another number that you specify. You can set this feature separately for several conditions when you are not able to answer calls, such as when you are already on the phone or when you are outside of the service area.

- 1 In Menu mode, select **Settings** → **Applications** → **Call** → **Voice call** or **Video call** → **Call diverting**.

- 2 Select a condition.
- 3 Select **Divert to** → **Contacts** to add a contact or **To another number** to enter a number to which calls will be forwarded.
- 4 Select **Activate**.
Your setting will be sent to the network.

Set call barring

Call barring is a network feature to restrict certain types of calling or to prevent others from making calls with your device.

- 1 In Menu mode, select **Settings** → **Applications** → **Call** → **Voice call** or **Video call** → **Call barring**.
- 2 Select a call type to restrict.
- 3 Select **Activate**.
- 4 Enter a call barring password and select **Done**.
Your setting will be sent to the network.

Set call waiting

Call waiting is a network feature to alert you of an incoming call while you are on a previous call. This feature is available only for voice calls.



- 1 In Menu mode, select **Settings** → **Applications** → **Call** → **Voice call** → **Call waiting**.
- 2 Select **Activate**.
Your setting will be sent to the network.

Logs

Learn to view and manage logs of calls you have dialled, received, or missed and messages you have sent or received.

› View call and message logs

You can view logs of your calls and messages filtered by their types.

- 1 In Menu mode, select **Logs**.
- 2 Scroll left or right to select a log type at the top of the screen.
 From the call and message logs, you can make a call or send a message directly to a contact by quickly flicking the contact to the left or right.
- 3 Select a log to view its details.
 From the detail view, you can dial the number, send a message to the number, or add the number to the phonebook or reject list.

› View the log manager

From the log manager, you can check the amount of data or number of messages sent or received and duration of your calls.

- 1 In Menu mode, select **Logs** →  → **Log manager**.
- 2 Select an option you want.

Option	Function
Call duration	View time data for your calls, such as the duration of the last call and the total duration of all calls.
Message counter	View the number of messages you have sent or received.
Email counter	View the number of emails you have sent or received.
Call costs	View cost records for your calls, such as the cost of the last call and the total cost of all calls. You can also set the currency and price per unit, or cost limit to restrict calls according to your calling plan; The cost counter may be unavailable depending on your SIM or USIM card.

 You can reset the records in the log manager. From each screen, select **Reset**.

Messages

Learn to create and send text (SMS) or multimedia (MMS) messages, and view or manage messages you have sent or received.

 You may incur additional charges for sending or receiving messages while outside your home service area. For details, contact your service provider.

› Send a text message

- 1 In Idle mode, select **Messages** → **Compose**.
- 2 Select **Contacts**.
You can enter a number manually or select one from recent recipients or contact groups by selecting another option.
- 3 Select the check boxes next to contacts and select **Add**.

4 Select the text input field and enter your message text.

5 Select **Send** to send the message.



- If you decide not to send a message immediately, you can save it to the draft folder for future use.
- If an error occurs while you are sending a message, it will be saved in the outbox so you can try to resend it later.
- When a message is sent successfully, it will be saved in the sentbox.

› Set up an MMS profile

To send and receive multimedia messages, you must activate a connection profile for connecting to the MMS server. In addition to profiles that are preset by your service provider, you can add your own connection profile.

1 In Menu mode, select **Settings** → **Connectivity** → **Network** → **Connections** → **Yes**.

2 Select **Create**.

3 Customise the parameters for the connection profile.

Option	Function
Set name	Enter the name for the profile.
Access name	Enter the access point name.
Auth type	Select an authentication type.
User ID	Enter your user name.
Password	Enter your password.
Protocol	Select a network protocol.
Home URL	Enter the MMS server address.
Proxy address	Enter the address of the proxy server.
Linger Time (Sec.)	Enter how long the device will wait for responses from the network.
Advanced settings	Customise IP and DNS addresses and traffic class.

- 4 When you are finished, select **Save**.
- 5 In Idle mode, select **Messages** →  → **Settings** → **Multimedia messages** → **Multimedia message profiles**.
- 6 Select a connection profile → **Set**.

➤ Send a multimedia message

- 1 In Idle mode, select **Messages** → **Compose**.
- 2 Select **Contacts**.
You can enter a number or email address manually or select one from recent recipients or contact group by selecting another option.
- 3 Select the check boxes next to contacts and select **Add**.
When you enter an email address, the device will ask if you want to send a multimedia message. Select **OK** to confirm.

- 4 Select the text input field and enter your message text.
- 5 Select  and attach a file.
You can select a file from the file list or capture a photo, video, or sound clip.
- 6 Select **Send** to send the message.

➤ View a text or multimedia message



Messages you have received, sent, or saved are sorted automatically into the following message folders. Scroll left or right to select a folder at the top of the screen.



- **Inbox:** Received messages
- **Sentbox:** Sent messages
- **Outbox:** Messages that are currently sending or waiting to be sent
- **Drafts:** Messages that you have saved for future use

1 In Idle mode, select **Messages** and select a contact. By default, your messages are grouped by contact as a message conversation. To change the view mode, select  → **Folder view**.

2 Select a text or multimedia message.

From the message list, use the following options:

- To view the messages on the conversation view, select  → **Conversation view**.
- To delete the messages, select  → **Delete**.
- To search for a message you want, select  → **Search**.
- To view message templates or access the folders you have created, select  → **Move to My folders**.
- To view message templates or access the folders you have created, select  → **My folders**.
- To view broadcast messages from networks, select  → **Broadcast messages**.

- To view messages in the spambox, select  → **Spambox**.
- To sort messages as desired, select  → **List by**.
- To adjust the message settings, select  → **Settings**.

› Listen to voice mail messages

If you have set missed calls to be diverted to the voice mail server, callers may leave voice messages when you do not answer incoming calls. To access your voice mail inbox and listen to voice mail messages,

1 In Idle mode, select **Keypad**, and then tap and hold **1**.

2 Follow the instructions from the voice mail server.

 You must save the voice mail server number before accessing the server. Your service provider can give you the number.

› Use message templates

Learn to create and use text and multimedia templates to quickly and easily create new messages.

Create a text template

- 1 In Idle mode, select **Messages**.
- 2 Select **⋮** → **My folders** → **Templates** → **Create**.
- 3 Enter your text and select **Save**.

You can now insert a text template in the text field while creating a text, multimedia, or email message by using the inserting option.

Create a multimedia template

- 1 In Idle mode, select **Messages**.
- 2 Select **⋮** → **My folders** → **MMS cards** → **Create**.

- 3 Create a multimedia message, with a subject and desired attachments, to use as your template. ► p. 45
- 4 Select **Save**.

You can now use a multimedia template to create a new multimedia message. From the MMS card list, tap and hold a template and select **Send**. Your template will open as a new multimedia message.

› Create a folder to manage messages

Learn to create folders to manage your messages according to your preferences and needs.

- 1 In Idle mode, select **Messages**.
- 2 Select **⋮** → **My folders** → **Create**.
- 3 Enter a new folder name and select **Done**.

You can now move your important messages from the inbox or sentbox to a custom folder for easier management or to protect them from accidental deletion.

Email

Learn to create and send email messages, and view or manage messages you have sent or received.

› Set up an email account and profile

In addition to the email account predefined by your service provider, you can add your personal email accounts. Also, you can add your own connection profile for using email services.

Set up an email account

I In Menu mode, select **Email** → **Others**.

To set up an account for a specific email service, select the service name.

2 Customise the settings for the account by following the screens:

Option	Function
Account name	Enter a name for the account. This option is available only when setting up a new email account.
Email address	Enter your email address.
User name	Enter your user name for the account.
Password	Enter your password for the account.
SMTP server	Enter the address of the SMTP server (outgoing server).
SMTP port	Enter the port number of the SMTP server.
Secure connection	Select a security protocol for the SMTP server.

Option	Function
Incoming server type	Select the type of the incoming server (POP3 or IMAP4).
POP3 server/IMAP4 server	Enter the address of the incoming server.
POP3 port/IMAP4 port	Enter the port number of the incoming server.
Secure connection	Select a security protocol for the incoming server.



Select an email profile

- 1 In Menu mode, select **Email** →  → **Settings** → **Email profiles**.
- 2 Select a profile → **Set**.

➤ Send an email message

- 1 In Menu mode, select **Email** → an account → **Compose**.
You can select **Account list** to view other accounts.
- 2 Select **Contacts**.
You can enter an email address manually or select one from recent recipients or contact groups by selecting another option.
- 3 Select the Cc/Bcc field and add more recipients.
- 4 Select the subject field and enter a subject.
- 5 Select the text input field and enter your email text.
- 6 Select  → **Attach items** and attach a file.
You can select a file from the file list or capture a photo, video, or sound clip.
- 7 Select **Send** to send the message.

› View an email message

- 1 In Menu mode, select **Email** → an account.
- 2 Scroll to the inbox.
- 3 Select  → **Download**.
- 4 Select an email or a header.
- 5 If you selected a header, select  → **Retrieve** to view the body of the email.

› Synchronise emails with the Exchange server

After configuring sync settings, you can synchronise your emails with the Exchange server. To configure the Exchange server,

- 1 In Menu mode, select **Email** →  → **Settings** → **Email accounts** → **New** → **Exchange ActiveSync**.

- 2 Customise the settings for the Exchange server by following screens:

Option	Function
Email address	Enter your email address for the Exchange server.
User name	Enter your user name for the Exchange server.
Password	Enter your password for the Exchange server.
Domain	Enter the domain of your email address.
Server URL	Enter the URL of the Exchange server.
Use SSL	Set to use the SSL (Secure Sockets Layer) protocol to increase security.

- 3 After customising the server setting, select the dot next to data types to synchronise.
For synchronising emails and calendar events, you can set the sync interval.
- 4 Select **Done** to confirm.

To synchronise your emails,

- 1 In Menu mode, select **Email** → the Exchange server account.
- 2 Select  → **Download**.

Social Hub

Learn to access Social Hub™, the integrated communication application for email, messages, instant messages, contacts, or calendar information. Visit <http://socialhub.samsungmobile.com> for more details.

 This feature may be unavailable depending on your region or service provider.

- 1 In Menu mode, select **Social Hub**.
- 2 Check and use contents delivered from Social Hub.

IM

Learn to chat with friends and family from any of the universal instant messengers, such as Palringo and Yahoo Messenger.

 This feature may be unavailable depending on your region or service provider.

- 1 In Menu mode, select **IM**.
- 2 Select a messenger.
- 3 Enter your user name and password to sign in.
- 4 Chat with friends and family instantly.

Entertainment

Camera

Learn how to capture and view photos and videos. You can take photos at resolutions up to 2560 x 1920 pixels (5 mega pixels) and videos at resolutions up to 320 x 240 pixels. Photos are saved in jpg format and videos are saved in mp4 format.

› Capture a photo

I In Idle mode, press [] to turn on the camera.

- 2 Rotate the device anti-clockwise to landscape view.
 -  • The camera interface appears only in the landscape orientation.
 - The camera automatically turns off when you do not use it for a specified period.
 - The memory capacity may differ depending on the shooting scene or shooting conditions.
- 3 Aim the lens at the subject and make any necessary adjustments.

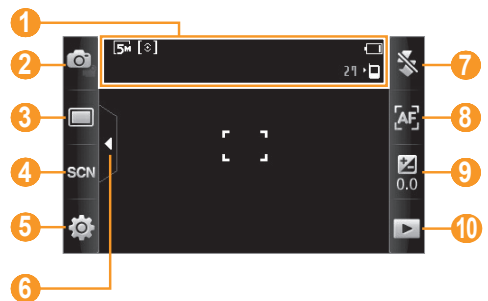

Number	Function
1	Check the camera status and settings. <ul style="list-style-type: none"> • : Resolution • : Exposure metering • : Default storage location • : Number of photos you can take (according to available memory)
2	Switch to the camcorder.
3	Change the shooting mode.
4	Change the scene mode.
5	Change the camera settings.
6	Hide or display icons in the viewfinder.
7	Change the flash setting; You can manually turn the flash on or off or set the camera to automatically use the flash when needed.



Number	Function
8	Change the focus mode; You can take close-up photos or set the camera to focus on the subject or focus on human faces automatically.
9	Adjust the exposure value; Select + to increase or – to decrease.
10	View the photo or video you captured last.

4 Press the Volume key to zoom in or out.

5 Press [] to take a photo.
The photo is saved automatically.

After taking photos, select to view the captured photos.



- To view more photos, scroll left or right or tilt the device left or right.

- To zoom in, place two fingers on the screen and spread them apart (move your fingers closer together to zoom out). To exit the zoom mode, select **Real size**.
- To start a slideshow with photos and videos, select . Tap the screen to stop the slideshow.
- To view the photo details, select .
- To delete a photo, select **Delete** → **Yes**.
- To use additional features using the photo, select  and one of the following options:
 - **Send via:** Send the photo to others via multimedia message, email or the Bluetooth wireless feature.
 - **Upload:** Post the photo to a community website or blog.
 - **Set as:** Set the photo as wallpaper or a caller ID image for a contact.
 - **Edit:** Edit the photo. ► p. 98
 - **Print via:** Print the photo using USB connection or the Bluetooth wireless feature.

› Capture a photo by using preset options for various scenes



Your camera provides you with predefined settings for various scenes. You can simply select the proper mode for your shooting condition and subjects.

For example, when you take photos at night, select the night mode that uses an extended exposure.

- 1 In Idle mode, press [] to turn on the camera.
- 2 Rotate the device anti-clockwise to landscape view.
- 3 Select **SCN** → a scene → .
- 4 Make any necessary adjustments.
- 5 Press [] to take a photo.



› Capture a photo in Smile shot mode

Your camera can recognise people's faces and help you take photos of their smiling faces.

- 1 In Idle mode, press [] to turn on the camera.
- 2 Rotate the device anti-clockwise to landscape view.
- 3 Select [] → **Smile shot**.
- 4 Make any necessary adjustments.
- 5 Press [].
- 6 Aim the camera lens at your subject. Your device recognises people in an image and detects their smiles. When the subject smiles, the device automatically takes a photo.



› Capture a series of photos



You can easily take a series of photos of moving subjects. This is useful when you are photographing children at play or a sporting event.

- 1 In Idle mode, press [] to turn on the camera.
- 2 Rotate the device anti-clockwise to landscape view.
- 3 Select [] → **Continuous**.
- 4 Make any necessary adjustments.
- 5 Press and hold []. The camera will continue to take photos until you release the key.



› Capture a panoramic photo

You can take wide panoramic photos using Panorama shooting mode. This mode is convenient for photographing landscapes.

- 1 In Idle mode, press [] to turn on the camera.
- 2 Rotate the device anti-clockwise to landscape view.
- 3 Select [] → **Panorama**.
- 4 Select a direction.
- 5 Make any necessary adjustments.



- 6 Press [] to take the first photo.
- 7 Slowly move the device in the direction you selected and align the green frame with the viewfinder.
When you have aligned the green frame and viewfinder, the camera will automatically take the next photo.
- 8 Repeat step 7 to complete the panoramic photo.
- 9 Select [] to save the panoramic photo.

➤ Customise camera settings

Before taking a photo, select  →  to access the following options:

Option	Function
Timer	Select the length of the delay before the camera takes a photo.
Resolution	Change the resolution option.



Option	Function
White balance	Adjust the colour balance according to lighting conditions.
Effects	Apply a special effect, such as sepia or black and white tones.
ISO	Adjust the sensitivity of the camera imaging sensor.
Exposure metering	Select a type of exposure metre.
Auto contrast	Automatically adjust contrast between your subject and background.
Image quality	Set the quality level for your photos.
Adjust	Adjust contrast, saturation, and sharpness.

Before taking a photo, select  →  to access the following settings:

Setting	Function
Guidelines	Display the guidelines on the preview screen.
Review	Set the camera to display the captured image.
GPS connection	<p>Set the camera to include location information for your photos.</p> <p> To improve GPS signals, avoid shooting in locations where the signal may be obstructed, such as between buildings or in low-lying areas, or in poor weather conditions. Alternately, customise the GPS connection settings to improve GPS reception. ► p. 101</p>

Setting	Function
Shutter sound	Set the camera shutter to make a sound when capturing a photo.
Storage	Select a memory location for storing captured photos.
Reset settings	Reset menus and shooting options.



➤ Record a video

- 1 In Idle mode, press [] to turn on the camera.
- 2 Rotate the device anti-clockwise to landscape view.
- 3 Select [] to switch to the camcorder.
- 4 Aim the lens at the subject and make any necessary adjustments.





Number	Function
1	Check the camcorder status and settings. <ul style="list-style-type: none"> • 320 / 240 : Resolution • [Icon] : Default storage location • 00 : 09 : 58 : Length of video that can be recorded (according to available memory)
2	Switch to the camera.

Number	Function
3	Change the recording mode (for attaching to a multimedia message or for saving normally).
4	Change the camcorder settings.
5	Hide or display icons in the viewfinder.
6	Change the flash setting; You can manually turn the flash on or off, or set the camera to automatically use the flash when needed.
7	Adjust the exposure value; Select + to increase or - to decrease.
8	View the photo or video you captured last.

- 5 Press the Volume key to zoom in or out.
- 6 Press [] to start recording.
- 7 Select  or press [] to stop recording.
The video is saved automatically.



 The camcorder may not be able to properly record videos to a memory card with a slow transfer speed.

After recording videos, select  to view the recorded videos.

- To view more videos, scroll left or right or tilt the device left or right.
- To play a video, select  at the centre of the screen.
- To start a slideshow with photos and videos, select . Tap the screen to stop the slideshow.
- To view video details, select .
- To delete a video, select **Delete** → **Yes**.



- To use additional features, select  and select one of the following options:
 - **Send via:** Send the video to others via multimedia message, email, or the Bluetooth wireless feature.
 - **Upload:** Post the video to a community website or blog.

› Customise camcorder settings

Before recording a video, select  →  to access the following options:

Option	Function
Timer	Select the length of the delay before the camera starts recording a video.
Resolution	Change the resolution option.
White balance	Adjust the colour balance according to lighting conditions.

Option	Function
Effects	Apply a special effect, such as sepia or black and white tones.
Video quality	Set the quality level for your videos.
Adjust	Adjust contrast, saturation, and sharpness.

Before recording a video, select  →  to access the following settings:

Setting	Function
Guidelines	Display the guidelines on the preview screen.
Audio recording	Turn the audio on or off.
Storage	Select a memory location for storing recorded videos.
Reset settings	Reset menus and recording options.

Video player

Learn to use the video player to play various kinds of videos. The video player supports the following file formats: mp4, 3gp.



- Some file formats are not supported depending on the software of the device.
- If the file size exceeds the available memory, an error can occur when you open files.

- 1 In Menu mode, select **Video player**.
- 2 Select a video to play.
- 3 Control playback with the following keys:

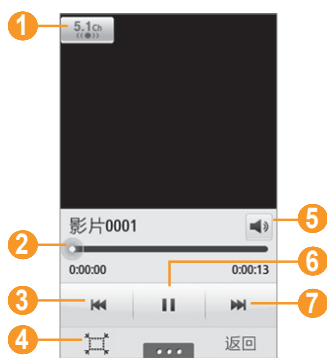

Number	Function
1	Activate the 5.1 channel surround sound system when a headset is connected.
2	Move to a point in the file by dragging or tapping the bar.
3	Scan backward in a file.
4	Change a ratio of the video screen.

Number	Function
5	Adjust the volume.
6	Pause playback; Select ► to resume playback.
7	Scan forward in a file.

During playback, select **⋮** to access the following Options:

Option	Function
Brightness	Adjust the brightness of the video.
Mosaic search	Divide the video into segments to start playback from each segment.
Send via	Send the video to others.
Upload to Web	Post the video to a community website or blog.
Details	View the details of the video.

Music

Learn to listen to your favourite music while on the go with the music player. The music player supports the following file formats: mp3, aac, wma, 3gp, m4a.



- Some file formats are not supported depending on the software of the device.
- If the file size exceeds the available memory, an error can occur when you open files.

› Add music files to your device

Start by transferring files to your device or memory card:

- Download from the wireless web. ► p. 76
- Download from a PC with the optional Samsung Kies. ► p. 90
- Receive via Bluetooth. ► p. 84

- Copy to your memory card. ► p. 91
- Synchronise with Windows Media Player 11. ► p. 91



Samsung is not responsible for any use of default music files provided on your device.

› Play music

After transferring music files to your device or memory card,

- 1 In Menu mode, select **Music**.
- 2 Scroll left or right to a music category.
- 3 Select a music file.
- 4 Control playback with the following keys:

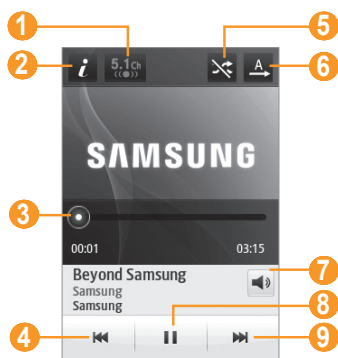

Number	Function
1	Activate the 5.1 channel surround sound system when a headset is connected.
2 ¹	View the details of the music file.
3 ¹	Move to a point in the file by dragging or tapping the bar.
4	Skip backward; Scan backward in a file (tap and hold).

Number	Function
5 ¹	Activate Shuffle mode.
6	Change the repeat mode (off, repeating one file, or repeating all files).
7	Adjust the volume.
8	Pause playback; Select ► to resume playback.
9	Skip forward; Scan forward in a file (tap and hold).

1. These icons are shown when you tap the player screen.



- SRS CS Headphone™ delivers a 5.1 surround sound experience over standard headphones or earbuds when listening to multichannel content, such as DVD movies.
- WOW HD™ significantly improves the playback quality of audio, delivering a dynamic 3D entertainment experience with deep, rich bass and high frequency clarity for crisp detail.

› Create a playlist

- 1 In Menu mode, select **Music**.
- 2 Select **Playlists** →  → **Create**.
- 3 Enter a title for your new playlist and select **Done**.
- 4 Select the created playlist.
- 5 Select **Add**.
- 6 Select the files you want to include and select **Add**.

› Add a song to the quick list



- 1 During playback, select **Add to quick list** to store your favourite songs to the quick list.
- 2 To view other songs on the list, select **Go to quick list**.

› Find music information

Learn to access an online music service to get information about a song.



- This service is not available from some service providers.
- The database may not include information for all songs.

- 1 In Menu mode, select **Music** →  → **Music recognition**.
- 2 Select  to record a part of a song. After 10 seconds, the recording will stop automatically.
- 3 Follow the on-screen instructions to get the music information from the server.

› Add music information to the wish list

- 1 From the list of music recognition results or similar music information, select an album image → **Add to wish list** to store the music information to the wish list.
- 2 To view other songs on the wish list, select **Music** →  → **Wish list**.

› Customise music player settings

- 1 In Menu mode, select **Music**.
- 2 Select  → **Settings**.
- 3 Adjust the following settings to customise your music player:

Option	Function
Equaliser	Select a default equaliser type.
Effect	Select a sound effect.
Music menu	Select music categories to display on the music library screen.
Visualisation	Select an animated visualisation to display during playback.

FM radio

Learn to listen to music and news on the FM radio. To listen to the FM radio, you must connect the supplied headset, which serves as the radio antenna.

› Listen to the FM radio

- 1 Plug the supplied headset into the device.
- 2 In Menu mode, select **FM radio**.
- 3 Select **Yes** to start automatic tuning.

The FM radio scans and saves available stations automatically.



- The first time you turn on the FM radio, you will be prompted to start automatic tuning.
- Automatic tuning will only locate stations with an adequate signal.

4 Control the FM radio with the following keys:

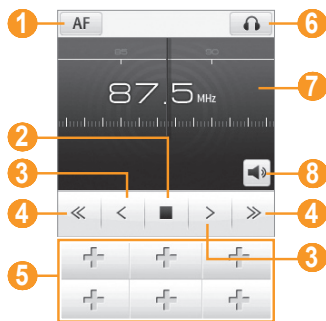

Number	Function
1	Set the FM radio to automatically retune frequencies for stations when the current signal is weak.
2	Turn off the FM radio; Select ► to turn on the FM radio.
3	Change the frequency by 0.1 MHz.

Number	Function
4	Search for an available radio station.
5	Add the current radio station to the favourites list.
6	Change the sound output (headset or device's speaker).
7	Change the frequency by scrolling left or right on the scale bar.
8	Adjust the volume.

> Record a song from the FM radio

- 1 Plug the supplied headset into the device.
- 2 In Menu mode, select **FM radio**.
- 3 Select ► to turn on the FM radio.
- 4 Scroll to the radio station you want.
- 5 Select **...** → **Record** to start recording.



- 6 When you are finished recording, select **Save**.
The recorded file will be saved in **Sounds** (in Menu mode, select **My files** → **Sounds**).
To listen to a recorded file, select  → **Go to Sounds** → a file.

› Save radio stations automatically

- 1 Plug the supplied headset into the device.
- 2 In Menu mode, select **FM radio**.
- 3 Select  → **Scan**.
- 4 Select whether or not to update the favourites list.
The FM radio scans and saves available stations automatically.

› Add a radio station to the favourites list

- 1 Plug the supplied headset into the device.
- 2 In Menu mode, select **FM radio**.

- 3 Select  to turn on the FM radio.
- 4 Scroll to the radio station you want.
- 5 Select  to add to the favourites list.
 To remove or rename a favourite radio station, tap and hold the radio station.

› Customise FM radio settings

- 1 In Menu mode, select **FM radio**.
- 2 Select  → **Settings**.
- 3 Adjust the following settings to customise your FM radio:

Option	Function
Alternative frequency	Set whether or not the FM radio attempts to retune a radio station when the signal is weak.

Option	Function
FM radio auto off	Set the FM radio to automatically turn off after a specified length of time.
Record location	Set a memory location for storing FM radio clips.
Default name of recording files	Set a default prefix for FM radio clips.

Games

Learn to use games and applications powered by award-winning Java technology.



The download of Java games or applications may not be supported depending on the software of the device.

> Download games and applications

- 1 In Menu mode, select **Games** → **More games** (if necessary).
Your device connects to the website preset by your service provider.
- 2 Search for a game or application and download it to the device.

> Play games or launch applications

- 1 In Menu mode, select **Games**.
- 2 Select a game or application from the list and follow the on-screen instructions.



- Available games or applications may vary depending on your region or service provider.
- Controls and options of games or applications may vary.
- Select **Protection** to protect your games or applications from accidental deletion.

Personal information

Contacts

Learn to create and manage a list of your personal or business contacts stored on the device's memory or a SIM or USIM card. You can save names, mobile phone numbers, home phone numbers, email addresses, birthdays, and more for your contacts.

› Create a contact

- 1 In Idle mode, select **Contacts** → **Create**.
- 2 Enter contact information.
- 3 Select **Done** to add the contact to memory.





You can also create a contact from the dialling screen.

- 1 In Idle mode, select **Keypad** and enter a phone number.
- 2 Select **Add to Contacts** → **Create contact**.
 If you are saving the contact on a SIM or USIM card, you can save only the contact's name and a phone number.
- 3 Enter contact information.
- 4 Select **Done** to add the contact to memory.

› Find a contact



- 1 In Idle mode, select **Contacts**.
- 2 Select **Search** and enter the first letters of the name you want.
- 3 Select the contact's name from the contact list.

Once you find a contact, you can:

- Call the contact by selecting a number or pressing [↵].
- Make a video call by selecting .
- Send a text or multimedia message by selecting .
- Set the contact as your favourites by selecting .
- Edit the contact information by selecting **Edit**.
- Use additional features by selecting .
 - **Delete**: Delete the contact
 - **Mark as default**: Select a default number for the contact
 - **Save in My files**: Save the contact in **My files**
 - **Send namecard via**: Share the contact information with others
 - **Copy to SIM/Copy to phone**: Copy contact cards from your device's memory to a SIM or USIM card or from a SIM or USIM card to your device's memory

› Set a favourite number

- 1 In Idle mode, select **Contacts** → **Favourites** → **Add**.
- 2 Select the check box next to the contact and **Add**.
The contact is saved to the favourite number list.
To add the number to your list of favourites, select a contact from **Contacts** and then select  next to the contact name.

 The favourite numbers will be assigned to the buddy list () on the widget toolbar.

› Create your namecard

- 1 In Idle mode, select **Contacts** →  → **My profile**.
- 2 Enter your own personal details.
- 3 Select **Done**.

 You can send your namecard by attaching it to a message or email or transferring it via the Bluetooth wireless feature.

➤ Retrieve contacts from your community accounts

You can view the list of community website accounts and select an account to add a contact from the website to your device contacts.

1 In Idle mode, select **Contacts** →  → **Get friends**.
The accounts list you added will appear.

2 Select an account.

➤ Create a group of contacts

By creating groups of contacts, you can manage multiple contacts and send messages or email to an entire group. Start by creating a group.

1 In Idle mode, select **Contacts** → **Groups** → **Create**.

2 Select a memory location to save a group.

3 Enter a name and select a ringtone for the group (if necessary).

4 Select **Save**.

➤ Copy contacts

1 In Idle mode, select **Contacts** →  → **Copy contacts**.

2 Select a copy option (from the device to the SIM or USIM card, or from the SIM or USIM card to the device).

3 Select contacts to copy.

4 When you are finished selecting contacts, select **Copy**.

5 For copying to the SIM or USIM card, select **Yes**.

Calendar

Learn to create and manage daily or monthly events, and set alarms to remind yourself of important events.

› Create an event



- 1 In Menu mode, select **Calendar**.
- 2 Select **Create**.
- 3 Enter the details of the event as required.
- 4 Select **Save**.

› View events

To change the calendar view,

- 1 In Menu mode, select **Calendar**.
- 2 Select a view mode from the top line of the calendar.
- 3 Select an event to view its details.

To view events of a specific date,

- 1 In Menu mode, select **Calendar**.
- 2 Select a date on the calendar.
In month view, days with scheduled events are indicated by a small triangle.
To move to a specific day by entering a date manually, select **Go to**, enter the date, and select **Go to**.
- 3 Select an event to view its details.
 - You can send the event to others by selecting  → **Send via** → an option.
 - You can print the event via Bluetooth by selecting  → **Print via Bluetooth**.
 - You can synchronise your calendar with an Exchange server after configuring sync settings.
▶ p. 50

› Stop an event alarm

If you set an alarm for a calendar event, the alarm will sound at the specified time. To stop the alarm, tap and hold **Stop**.

Task

Learn to create a virtual task list and set alarms to remind yourself of important tasks or set priority.

› Create a task



- 1 In Menu mode, select **Task**.
- 2 Select **Create**.
- 3 Enter the details of the task.
- 4 Select **Save**.

› View tasks

- 1 In Menu mode, select **Task**.
- 2 Select  → **List by** and select a category to sort the tasks.
- 3 Select a task to view its details.

For completed tasks with an expired deadline, you can set their status to completed by selecting a task and the check box from the top line. You will not be reminded of those tasks any longer.



- You can send the task to others by selecting  → **Send via** → an option.
- You can print the task via Bluetooth by selecting  → **Print via Bluetooth**.
- You can synchronise your tasks with an Exchange server after configuring sync settings. ► p. 50



Memo

Learn to record important information to save and view at a later date.

> Create a memo

- 1 In Menu mode, select **Memo**.
- 2 Select **Create**.
- 3 Enter your memo text and select **Back** to hide the text input panel.
- 4 Select a colour to change a background colour.
- 5 Select **Save**.

> View memos

- 1 In Menu mode, select **Memo**.
- 2 Select a memo to view its details.
 - To view all details of memos from the memo list, select **Maximise** or .
 - To delete the memo, select .



You can send the memo to others by selecting  → **Send via** → an option.

Voice recorder

Learn to operate your device's voice recorder.

› Record a voice memo

- 1 In Menu mode, select **Voice recorder**.
- 2 Select ● to start recording.
- 3 Speak into the microphone.
- 4 When you are finished, select ■ or **Save**.
- 5 To record more voice memos, repeat steps 2-4.



› Play a voice memo

- 1 In Menu mode, select **Voice recorder**.
- 2 Select ☰ to access the voice memo list.
- 3 Select a voice memo to play.

- 4 Control playback with the following keys:



Number	Function
1	Move to a point of the file by dragging or tapping the bar.
2	Pause playback; Select ► to resume playback.
3	Adjust the volume.

 You can send the voice memo to others by selecting  → **Send via** → an option.

Personal information **75**

Web

Internet

Learn to access and bookmark your favourite web pages.



- You may incur additional charges for accessing the web and downloading media. For details, contact your service provider.
- The web browser menu may be labelled differently depending on your service provider.
- Available icons may vary depending on your region or service provider.

› Set up an internet profile

To access the network and connect to the internet, you must activate a connection profile. In addition to profiles that are preset by your service provider, you can add your own connection profile.

76 Web

- 1 In Menu mode, select **Settings** → **Connectivity** → **Network** → **Connections** → **Yes**.
- 2 Select **Create**.
- 3 Customise the network settings.
▶ "Set up an MMS profile" (p. 44)
- 4 In Menu mode, select **Internet** →  → **Internet settings** → **Internet profiles**.
- 5 Select a connection profile → **Set**.

› Browse web pages

- 1 In Menu mode, select **Internet** to launch a specified homepage.
To access a specific web page, select the URL input field, enter the web address (URL) of the web page, and select **Go**.

2 Navigate web pages with the following keys:



Number	Function
1	Bookmark the current web page.
2 ¹	Change the view mode.
3	Move backward or forward to web pages in history.
4	Access a list of web browser options.

Number	Function
5	Refresh the current web page.
6 ¹	End the internet connection.
7	Open a web page in a new window or switch between the currently opened windows.
8	Open a list of saved bookmarks, frequently visited pages, RSS feeds, and recent internet history.

1. These icons are shown when you tap the screen.

While browsing the web page, use the following options:

- To zoom in, place two fingers on the screen and spread them apart (move your fingers closer together to zoom out). You can also zoom in or out by double-tapping the screen.
- To translate a word, tap and hold the word you want to translate and select **Translate**.

- To use additional features, select  and select one of the following options:
 - **Go to homepage:** Go back to the homepage.
 - **Send URL via:** Send the web address of the current web page to others.
 - **Search text:** Search for information about a word.
 - **Filter images:** Save or send images from websites.
 - **Internet settings:** Customize the browser settings.

➤ Bookmark your favourite web pages

You can bookmark web pages you frequently visit for quick access. While navigating the web, select  to bookmark the current web page.

If you know the web address of the web page, you can manually add a bookmark. To add a bookmark,



- 1 In Menu mode, select **Internet** → .
- 2 Select **Add**.

- 3 Enter a page title and a web address (URL).
- 4 Select **Save**.

➤ Use the RSS reader

Learn to use the RSS reader to receive the latest news and information from your favourite websites.

Add an RSS feed address

- 1 In Menu mode, select **Internet** →  → **RSS feeds**.
- 2 Select **Add**, or select  → **Add**.
- 3 Enter the title and web address of an RSS feed and select **Save**.

Update and read RSS feeds

- 1 In Menu mode, select **Internet** →  → **RSS feeds**.
- 2 Select **Update** → feeds → **Update** → **Yes**.
- 3 Select an updated feed.

› Customise browser settings

- 1 In Menu mode, select **Internet** →  → **Internet settings**.
- 2 Adjust the following settings to customise your web browser:

Option	Function
Homepage	Enter the web address of the website to use as your homepage.
View mode	Select the normal screen or full screen mode.
Auto save password	Set to automatically save your password.
Internet profiles	Select a connection profile to use for web connections.

Option	Function
Cookie options	Set whether or not to save cookies; Cookies are pieces of personal information sent to a web server while navigating the web.
RSS update	Set the web browser to automatically update subscribed RSS feeds at regular intervals.  Activating the auto update feature increases the amount of data downloaded and may incur additional charges.
Server certificates	View the details of certificates.

Option	Function
Preferences	Change display and sound settings for the web browser. You can also select a memory location for saving downloaded files.
About Internet	Access version and copyright information about the web browser.
Auto delete browsing data	Set to automatically delete your ID and password or delete data stored while browsing, such as the history, cache, cookies, IDs, and passwords.
Clear cache	Clear the cache; The cache is a temporary memory location that saves information from recently accessed web pages.

Option	Function
Delete cookies	Delete cookies saved in the device.
Delete saved ID/password	Delete all saved IDs and passwords.
Delete database	Delete all saved web database.

Samsung Apps

Samsung Apps allows you to simply and easily download an abundance of useful applications to your device. Featuring a wealth of games, news, reference, social networking, widgets, health related applications and more, Samsung Apps gives you instant access to a huge choice in mobile experience.

Your device gets smarter with fully optimised applications from Samsung Apps. Explore amazing applications and make your mobile life even better.

- 1 In Menu mode, select **Samsung Apps**.
- 2 Search for and download applications or widgets as desired.



- To use Samsung Apps, your device must be connected to the internet using a cellular connection or Wi-Fi.
- You may incur additional charges for accessing the internet and downloading applications.
- If the widget toolbar is full, downloaded widgets will not be automatically added to the widget toolbar. You must remove some widgets from the toolbar and add the new widgets manually.
- For details, please visit www.samsungapps.com. Or, refer to the Samsung Apps leaflet.
- This service may be unavailable depending on your region or service provider.

YouTube

YouTube is a free online video streaming service. Learn to view videos via YouTube.



This feature may be unavailable depending on your region or service provider.

- 1 In Menu, select **YouTube**.
- 2 Select a video from the list.
- 3 Control playback with the virtual keys. ► p. 61

Community websites

Use Facebook and Twitter services.

- 1 In Menu mode, select **Facebook** or **Twitter**.
- 2 Enter your username and password and sign in.
- 3 Share photos, videos, or messages with friends and family.

Connectivity

Bluetooth

Bluetooth is a short-range wireless communications technology capable of exchanging information over a distance of about 10 m without requiring a physical connection.

You do not need to line up the devices to beam information with Bluetooth. If the devices are within range of one another, you can exchange information between them even if they are located in different rooms.



- Samsung is not responsible for the loss, interception, or misuse of data sent or received via the Bluetooth wireless feature.
- Always ensure that you share and receive data with devices that are trusted and properly secured. If there are obstacles between the devices, the operating distance may be reduced.
- Some devices, especially those that are not tested or approved by Bluetooth SIG, may be incompatible with your device.

› Turn on the Bluetooth wireless feature

- 1 In Menu mode, select **Settings** → **Connectivity** → **Bluetooth**.
- 2 Select the dot on the top right of the screen to turn on the Bluetooth wireless feature.

You can also open the shortcuts panel and select **Bluetooth**.

3 To allow other devices to locate your device, select  → **Settings** → **My phone's visibility** → **Always on** → **Save**.

If you selected **Custom**, enter duration that your device is visible and select **Done**.

Once the Bluetooth wireless feature is active, select  and use the following options:

- To change your device's name, select **Settings** → **My phone's name**.
- To set limits on browsing your files to others, select **Settings** → **Secure mode**.
- To check Bluetooth services available on your device and information about the services, select  → **Bluetooth services**.

➤ Find and pair with other Bluetooth-enabled devices

1 In Menu mode, select **Settings** → **Connectivity** → **Bluetooth** → **Search**.

2 Select a device.

3 Enter a PIN for the Bluetooth wireless feature or the other device's Bluetooth PIN, if it has one, and select **Done**. Alternatively, select **Yes** to match the PIN between your device and the device.

When the owner of the other device enters the same PIN or accepts the connection, pairing is complete. If the pairing is successful, the device will automatically search for available services.

 Some devices, especially headsets or hands-free car kits, may have a fixed Bluetooth PIN, such as 0000. If the other device has a PIN, you must enter it.

Select a paired device and use the following options:

- To browse files on the paired device, select **Browse files**.
- To view the service list of the paired device, select **Service list**.
- To change the paired device name, select **Rename**.
- To allow the paired device to access and browse your files, select **Authorise device**.
- To send your files to the paired device, select **Send My files**.
- To end the connection and delete the paired device, select **Delete**.

➤ Send data using the Bluetooth wireless feature

- 1 Select a file or item, such as a contact, calendar event, memo, task, or media file, from an appropriate application or **My files**.



- 2 Select  → an option for sending via Bluetooth.
- 3 Search for and pair with a Bluetooth-enabled device.

➤ Receive data using the Bluetooth wireless feature

- 1 Enter the PIN for the Bluetooth wireless feature and select **Done** (if necessary).
- 2 Select **Yes** to confirm that you are willing to receive data from the device (if necessary).

Received data is saved to an appropriate application or folder according to its type. For example, a music or sound clip is saved to the sound folder and a contact to the phonebook.

› Print data using the Bluetooth wireless feature

- 1 Select a file or item, such as a message, calendar event, task or image, from an appropriate application or **My files**.
- 2 Select  → **Print via** → **Bluetooth**, or select  → **Print via Bluetooth**.
- 3 Search for and pair with a Bluetooth-enabled printer.
- 4 When connected to the printer, customise print options and print the data.

› Use Remote SIM mode

In Remote SIM mode, you can make or answer calls only with a connected Bluetooth hands-free car kit via the SIM or USIM card on your device. To activate Remote SIM mode,

- 1 In Menu mode, select **Settings** → **Connectivity** → **Bluetooth**.

- 2 Select  → **Settings** → **Remote SIM mode**.

To use Remote SIM mode, start the Bluetooth connection from a Bluetooth hands-free car kit.



You must authorise the Bluetooth hands-free car kit.

Wi-Fi

Learn to use your device's wireless networking capabilities to activate and connect to any wireless local area network (WLAN) compatible with the IEEE 802.11 b/g/n standards.

You can connect to the internet or other network devices anywhere an access point or wireless hotspot is available.



Your device uses non-harmonised frequency and is intended for use in all European countries. The WLAN can be operated in the EU without restriction indoors, but cannot be operated outdoors in France.

› Activate the WLAN feature

In Menu mode, select **Settings** → **Connectivity** → **Wi-Fi**. You can also open the shortcuts panel and select **Wi-Fi**.



An active WLAN running in the background will consume battery power. To preserve battery power, activate the WLAN only when needed.

› Find and connect to a WLAN

1 In Menu mode, select **Settings** → **Connectivity** → **Wi-Fi**.

The device will automatically search for available WLANs.

2 Select the check box next to a network.

3 Enter a password for the network and select **Done** (if necessary).

› Customise the connection profile

1 In Menu mode, select **Settings** → **Connectivity** → **Wi-Fi**.

2 Select the discovered WLAN AP.
The current connection profile for the network appears.

3 Customise the connection profile of the selected WLAN:

Option	Function
Name	View the name of the profile.
Security type	View the security type of the WLAN AP.
IP address	View your IP address of the WLAN AP.
IP address type	View the IP address type.

Option	Function
Proxy address and port	Enter the address and port number of the proxy server.
AP MAC	View the Mac address of the WLAN AP.

4 When you are finished, select **Back**.

 To delete all details of the connection profile, select **Forget**.

➤ Connect to a WLAN using a Wi-Fi Protected Setup (WPS)

1 In Menu mode, select **Settings** → **Connectivity** → **Wi-Fi**.

2 Select **WPS PBC** or **WPS PIN** depending on the AP device type.

3 Press a WPS button on the AP device within 2 minutes. Or, enter a PIN on the AP device and select **Start** within 2 minutes.

Mobile AP

Learn about the Mobile AP feature, which sets your device as an wireless AP (Access Point) to connect to the internet on other network devices.

1 In Menu mode, select **Settings** → **Connectivity** → **Mobile AP**.

2 Select **Mobile AP** on the top to activate the Mobile AP feature.

3 Select **Settings** to customise the Mobile AP feature:

Option	Function
Name	View and edit the device name that will be shown to external devices.

Option	Function
Password	View or edit the network key to prevent unauthorised access to the network.
Hide my device	Block other devices from locating your device.
Tethering	Activate the tethering function to use your mobile device as a wireless modem for another device. Deactivate the tethering function to preserve battery power and allow only direct connections with other devices.

- 4 When you are finished, select **Back**.
- 5 From another device, locate your device's name in the available connection list and connect to the network by entering the appropriate password in the WPA field.

GPS

Your device is equipped with a global positioning system (GPS) receiver. Learn to activate the GPS feature and customize the GPS settings.

To receive better GPS signals, avoid using your device in the following conditions:

- between buildings, in tunnels or underground passages, or inside buildings
- in poor weather
- around high voltage or electromagnetic fields

› Active the GPS feature

- 1 In Menu mode, select **Settings** → **Connectivity** → **Location**.
- 2 Select **Enable location services** → **OK**.
- 3 Select **Profiles** and a connection profile to use mobile network connections for location services.

› Launch the Samsung mobile navigator

Learn about the Samsung mobile navigator that gives you road guides and information about your location and trip distance.

 This feature may be unavailable depending on your region or service provider.

To use the Samsung mobile navigator, in Menu mode, select **Navigation**. For details, refer to the quick start guide of the Samsung mobile navigator.

Visit <http://www.66.com/samsung> for details.

-  • If your device is non-navigation package, you can use one-month free trial of the Samsung mobile navigator.
- If your device is non-navigation package, the quick start guide of the Samsung mobile navigator is not provided.

› View your location

Learn to determine the latitude, longitude, and altitude of your current position using the GPS.

1 In Menu mode, select **Settings** → **Connectivity** → **Location**.

2 Select **My position** to view your location.

› Update the GPS functionality

Learn to enhance the GPS functionality by downloading GPS data files. You can improve the speed and accuracy of your device's positioning capability.

1 In Menu mode, select **Settings** → **Connectivity** → **Location**.

2 Select **Enable advanced GPS**.

3 Read the disclaimer and select **Accept**.

When you access an application using GPS, GPS data files are automatically downloaded.

 To avoid additional charges for unnecessary network connections, deactivate the feature.

› Use the mobile networks for location services

- 1 In Menu mode, select **Settings** → **Connectivity** → **Location**.
- 2 Select **Enable network position** → **Yes**.

PC connections

Learn to connect your device to a PC with an optional PC data cable in various USB connection modes. By connecting the device to a PC, you can synchronise files with Windows Media Player, transfer data to and from your device directly, use the Samsung Kies program, and use your device as a wireless modem for a PC.

90 Connectivity

 To find and remove bugs to prevent future errors, in Menu mode, select **Settings** → **Connectivity** → **USB** → **USB debugging**.

› Connect with Samsung Kies

Ensure that Samsung Kies is installed on your PC. You can download the program from the Samsung website (www.samsungmobile.com).

- 1 In Menu mode, select **Settings** → **Connectivity** → **USB** → **Samsung Kies** → **Set**.
- 2 Press [**—**] to return to Idle mode.
- 3 Using an optional PC data cable, connect the multifunction jack on your device to a PC.
- 4 Run Samsung Kies and use wireless connections or copy data and files.
Refer to the Samsung Kies help for more information.

› Synchronise with Windows Media Player

Ensure that Windows Media Player is installed on your PC.

- 1 In Menu mode, select **Settings** → **Connectivity** → **USB** → **Media player** → **Set**.
- 2 Press [—] to return to Idle mode.
- 3 Using an optional PC data cable, connect the multifunction jack on your device to a PC with Windows Media Player installed.
When connected, a pop-up window will appear on the PC.
- 4 Open Windows Media Player to synchronise music files.
- 5 Edit or enter your device's name in the pop-up window (if necessary).

- 6 Select and drag the music files you want to the sync list.
- 7 Start synchronisation.

› Connect as a mass storage device

You can connect your device to a PC as a removable disk and access the file directory. If you insert a memory card in the device, you can also access the file directory of the memory card by using the device as a memory card reader.

- 1 If you want to transfer files from or to a memory card, insert a memory card into the device.
- 2 In Menu mode, select **Settings** → **Connectivity** → **USB** → **Mass storage** → **Set**.
- 3 Press [—] to return to Idle mode.
- 4 Using an optional PC data cable, connect the multifunction jack on your device to a PC.
When connected, a pop-up window will appear on the PC.

- 5 Open the folder to view files.
- 6 Copy files from the PC to the memory card.
-  To disconnect the device from the PC, click the USB device icon on the Windows task bar and click the option to safely remove the mass storage device. Then remove the PC data cable from the PC. Otherwise, you may lose data stored on the memory card or damage the memory card.

- 3 Create a modem connection on your PC.
How you create a modem connection may differ depending on the operating system of the PC.
- 4 Select the created modem connection and enter an ID and password provided by your service provider.

› Use your device as a wireless modem

You can use your device as a modem for a PC to access the internet via your mobile network service.



- 1 In Menu mode, select **Settings** → **Connectivity** → **USB** → **Internet sharing** → **Set**.
- 2 Using an optional PC data cable, connect the multifunction jack on your device to a PC.

Tools

Clock

Learn to set and control alarms, and world clocks. You can also use the stopwatch and count-down timer.

› Set a new alarm



- 1 In Menu mode, select **Clock** → .
 - 2 Select **Create**.
 - 3 Set alarm details.
 - 4 When you are finished, select **Save**.
-  Select  → **Auto power-up setting** to turn on the auto power-up feature. The auto power-up feature sets the device to automatically turn on and sound the alarm at the designated time when the device is turned off.

› Stop an alarm

When the alarm sounds,



- Tap and hold **Stop** to stop the alarm.
- Tap and hold **Snooze** to silence the alarm for the snooze period.

› Delete an alarm

- 1 In Menu mode, select **Clock** → .
- 2 Select  → **Delete**.
- 3 Select the alarm you want to delete and select **Delete**.

› Create a world clock

- 1 In Menu mode, select **Clock** → .
- 2 Select **Add**.

- 3 Enter the few letters of a city name.
To select a city in the world map view, select **Map view**. Select  or  to zoom in or out.
- 4 Select the city name you want.
- 5 To add more world clocks, repeat steps 2-4.

› Use the stopwatch

- 1 In Menu mode, select **Clock** → .
- 2 Select **Start** to begin the stopwatch.
- 3 Select **Lap** to record lap times.
- 4 When you are finished, select **Stop**.
- 5 Select **Reset** to clear recorded times.

› Use the count-down timer

- 1 In Menu mode, select **Clock** → .
- 2 Set the length of time to count down.

- 3 Select **Start** to begin the countdown.
You can now use other functions with the timer counting down in the background. Press the Menu key and access another application.
- 4 When the timer expires, tap and hold **Stop** to stop the alert.

Calculator

Learn to perform mathematical calculations directly on your device like a typical hand-held or desktop calculator.

- 1 In Menu mode, select **Calculator**.
- 2 Use the keys that correspond to the calculator display to perform basic mathematical operations.
- 3 Rotate the device to landscape view to use the scientific calculator.

My accounts

Learn to manage your web accounts to use online data sync or community services. You can create a new account and change the interval for automatic synchronisation.

› Create a web account

- 1 In Menu mode, select **My accounts**.
- 2 Select **Add account** (if necessary).
- 3 Select a preset account.



Samsung account is a user account to access Samsung's smartphone services, such as Samsung Apps and Samsung Dive. You can sign up Samsung account easily in My accounts.

- 4 Enter your account information and select **Next**.
- 5 Enter the account details.
 - ▶ "Set up an email account" (p. 48)

- 6 When you are finished, select **Set**.

If you have created more than two accounts, you can change the order of accounts in the list. Select **Account priority**.

› Delete or edit my accounts

- 1 In Menu mode, select **My accounts**.
- 2 Select an account to delete or edit.
 - To edit an account, select the account and change the details → **Save**.
 - To delete an account, select **Delete** → **Yes**.

› Change the auto sync schedule

- 1 In Menu mode, select **My accounts**.
- 2 Select .
- 3 Select an interval to synchronise data with your accounts and select **Set**.

My files

Learn to quickly and easily access all of your images, videos, music, sound clips, and other types of files stored on the device or a memory card.

› Supported file formats

Your device supports the following file formats:

Type	Supported format
Image	bmp, jpg, gif, png, tif, wbmp
Video	mp4, 3gp
Music	mp3, aac, m4a, wma
Sound	wav, mmf, xmf, imy, midi, amr
Theme	smt
Others	doc, docx, pdf, ppt, pptx, txt, xls, xlsx, htm, html, vbm, vcf, vcs, vnt, jad, jar, crt, der



- Some file formats are not supported depending on the software of the device.
- If the file size exceeds the available memory, an error can occur when you open files.

› View a file

- 1 In Menu mode, select **My files** → a file type.
Folders or files on the memory card are indicated by a memory card icon.
- 2 Select a folder → a file.
 - In **Images**, you can view photos you have captured and images you have downloaded or received from other sources.
 - In **Videos**, you can play videos you have recorded and videos you have downloaded or received from other sources.
 - In **Sounds**, you can play all ringtones, music files, and sound clips you have recorded, including voice memos and FM radio clips.

- In **Themes**, you can view themes you have downloaded or received from other sources.
- In **Others**, you can view documents and data files including unsupported files.

In a folder, select  to use the following options:

- To search for files stored on your device, select **Search**.
- To copy or move the files to another file folder, select **Copy** or **Move**.
- To delete files, select **Delete**.
- To change the name of a file, select **Rename**.
- To view files on the thumbnail view, select **Thumbnail view**.
- To sort files as desired, select **List by**.
- To send a file via Bluetooth, select **Send via Bluetooth**.
- To set Bluetooth visibility for files, select **Bluetooth visibility**.
- To protect the files from accidental deletion, select **Protection**.

- To restore the message backup to an appropriate folder, select **Restore**.

› Print an image

You can print your jpg images with a USB connection or the Bluetooth wireless feature.

Print an image using a USB connection

- 1 Connect your device to a PictBridge-enabled printer with a PC data cable.
- 2 In Menu mode, select **My files** → **Images** → an image.
- 3 Select  → **Print via** → **USB**.
- 4 Set print options and print the image.

Print an image using the Bluetooth wireless feature

- 1 In Menu mode, select **My files** → **Images** → an image.
- 2 Select  → **Print via** → **Bluetooth**.

- 3 Select a Bluetooth-enabled printer and pair with the printer. ► p. 85
- 4 Set print options and print the image.

› Set an image as your wallpaper

You can set your photos or images as a background image for the idle screen.

- 1 In Menu mode, select **My files** → **Images** → an image.
- 2 Select  → **Set as** → **Wallpaper** → **Set**.

› Set a sound clip as your ringtone



You can set any music or sound clips in the sound folder as ringtones for incoming calls or alarm tones.

- 1 In Menu mode, select **My files** → **Sounds** → a sound clip.
- 2 During playback, select  → **Set as** → an option.

› Edit an image

Edit images and apply fun effects.

Adjust an image

- 1 In Menu mode, select **My files** → **Images** → an image.
- 2 Select  → **Edit**.
- 3 Rotate the device anti-clockwise to landscape view.
 The image editor interface appears only in the landscape orientation.
- 4 Select **Adjust** → an adjustment option (brightness and contrast or colour).
To adjust the image automatically, select **Auto level**.
- 5 Adjust the image as desired and select **Apply**.
- 6 When you are finished, select **Save**.
- 7 Select a memory location (if necessary).
- 8 Enter a new file name for the image and select **Done**.

Apply effects to images

- 1 Open an image to edit.
- 2 Select **Effects** → an effect option (filter, style, warp, or partial blur).
- 3 Select a variation of the effect to apply and select **Apply**.
To apply a blur effect to a specific area of an image, select **Partial blur**, move or resize the rectangle and select **Apply**.
- 4 Save the edited image with a new file name.

Transform an image

- 1 Open an image to edit.
- 2 Select **Transform** → a transforming option.

- 3 Transform the image as you desired.
 - To resize the image, move the scroll bar to a size and select **Save**.
 - To rotate or flip the image, select an orientation → **Apply**.
 - To crop the image, move or resize the rectangle over the area to crop and select **Apply**.
- 4 Save the edited image with a new file name.

Insert a visual feature

- 1 Open an image to edit.
- 2 Select **Insert** → a visual feature type (text or clip art).
- 3 Enter text and select **Done** or select a visual feature.
- 4 Move or resize the visual feature or text and select **Apply**.
- 5 Save the edited image with a new file name.

Smart search

Learn to search for data stored on your device.

- 1 In Menu mode, select **Smart search**.
- 2 Enter a keyword and select **Search**.
To narrow the range of your search, select  → **Change categories** → a data type.
- 3 Select the data you want to access.



Settings

Access the Settings menu

- 1 In Menu mode, select **Settings**.
- 2 Select a setting category and select an option.
- 3 Customise the setting and select **Back** or **Set**.

Flight mode

Disable all wireless functions on your device. You can use only non-network services.

Connectivity

- **Bluetooth:** Activate the Bluetooth feature to exchange information over a distance. ► p. 82

- **Wi-Fi:** Activate the WLAN feature to connect to the internet or other network devices. ► p. 86
- **Mobile AP:** Activate the mobile AP feature to use your device as an AP (Access Point). ► p. 87
- **Location:** Customise the settings related with GPS connections. ► p. 89
 - **Enable location services:** Activate this feature to locate your position via GPS.
 - **Enable advanced GPS:** Set to improve your GPS reception.
 - **Enable network position:** Set to locate your position via AP devices around you.
 - **My position:** View your current position using the latitude, longitude, and altitude.
 - **Profiles:** Select a connection profile to use for GPS.
- **Network:** Access and alter the following settings to control how your device selects and connects to networks.
 - **Select network:** Set the network selection method to automatic or manual.

- **Network mode:** Select a network band.
- **Connections:** Set up connection profiles to use for network features.
- **Certificates:** View certificates required for network services.
- **Data roaming:** Set to use data services when you are roaming.
- **Use packet data:** Set to allow packet switched data networks for network services.
- **Packet data counter:** View the amount of data you have sent or received.
- **USB:** Set a USB mode to be activated when you connect the device to a PC. ► p. 92

Sound profiles

Select a sound profile to use or customise sound options in profiles as desired.

To customise a profile, select a profile and customise the following sound options:

102 *Settings*

- **Call:**
 - **Alert type:** Select how the device will alert you to incoming calls.
 - Ringtone:** Select a ringtone to use if you set the device to alert you to incoming calls by playing a melody.
 - Using the slider at the bottom, adjust the volume level for the call ringtone.
- **Message and email:**
 - **Message alert type:** Select how the device will alert you to incoming messages.
 - **Message alert tone:** Select a ringtone to use if you set the device to alert you to incoming messages by playing a melody.
 - **Email alert type :** Select how the device will alert you to incoming email messages.
 - **Email alert tone :** Select a ringtone to use if you set the device to alert you to incoming email messages by playing a melody.
 - Using the slider at the bottom, adjust the volume level for the message ringtone.

- **System:** Adjust the volume level for system sounds.

Tones

Customise the sound options for the current profile.

► p. 102.

Display and light

Access and alter the following settings to control the display and usage of the light on your device:

- **Wallpaper:** Select a background image for the idle screen.
- **Theme:** Select a downloaded theme for the menu screen.
- **Brightness:** Set the brightness of the display.
- **Backlight time:** Set the length of time the device waits before turning off the display's backlight.

General

Access and alter the following settings to control general settings for your device:

- **Display language:** Select a language to use on the device's display.
- **Keyboard language:** Select input languages to use with the keyboard.
- **Gestures:** Access and alter the following settings to control motion recognition of your device:
 - **Double tapping (Shortcuts):** Select an application to launch by tapping the device twice quickly when it is in Idle mode.
 - **Orientation:** Activate an application by rotating or tilting the device.
 - Change orientation:** Set whether or not to rotate the interface automatically when the device is rotated.
 - Flow items in tilt direction:** Set whether or not to scroll through items by tilting the device in a particular direction.

- **Overturning (Etiquette pause):** Activate the etiquette pause feature that allows you to mute all device sounds by placing the device face down.
- **Licence:** Customise the settings related with licence keys, such as tracking, alert for expiry, or downloading in foreign networks.
- **Events notifications:** Activate or deactivate an alert for incoming email, text, multimedia or voice messages, and when transferring files. You can also set to display incoming message contents.

Date and time

Access and alter the following settings to control how time and date are displayed on your device:



If you remove the battery, the time and date will be reset.

- **Time zone:** Set your home time zone.
- **Date and time:** Set the current date and time manually.

104 *Settings*

- **Time format:** Select a time format.
- **Date format:** Select a date format.
- **Automatic time update:** Automatically update the time when you move across time zones.

Menu and widgets

- **Adaptive menu order:** Set applications in Menu mode to automatically locate by the timely order.
- **Widget:**
 - **Widget profiles:** Select a connection profile to use for widgets.
 - **Downloaded widgets:** View the list of the downloaded widgets.
 - **Disclaimer:** View the widget disclaimer.

Applications

Access and alter the following settings to control your device's applications:

› Call

Customise the settings for calling features.

- **All calls:**

- **Show my number:** Show your mobile phone number to recipients (You must insert the SIM or USIM card to use this feature).
- **Auto reject:** Specify a list of callers to automatically reject.
- **Prefix dialling:** Activate prefix dialling and set a prefix dialling number.
- **Reject call with message:** Select a message to be sent to a caller when you reject a call.
- **Answering mode:** Set how to answer calls— either by pressing [⏏] or by pressing any key—or set the device to answer automatically after a specified period (available only when a headset is connected).
- **Call status tones:** Activate or deactivate call connect tone, minute minder, or call disconnect tones.

- **Alerts on call:** Activate or deactivate an alert during a call.

- **Voice call:**

- **Call diverting:** Divert incoming calls to another number.
- **Call barring:** Block incoming or outgoing calls.
- **Call waiting:** Specify options for handling an incoming call when you are already on a call.
- **Auto redial:** Set whether or not to automatically redial a call that was not connected.

- **Video call:**

- **Preset image:** Select an image to be shown to the other party.
- **Use call fail options:** Select whether or not to retry a voice call when a video call fails to connect.
- **Main display:** Select an image to be displayed on the main display.
- **Main display size:** Set the size of the main display.

- **Call diverting:** Divert incoming calls to another number.
- **Call barring:** Block incoming or outgoing calls.
- **Auto redial:** Set whether or not to automatically redial a call that was not connected.
- **Fake call:** Customise the settings for fake calls. ► p. 40

› Messages

Customise the settings for messaging features.

- **General settings:**
 - **Keep a copy:** Set whether or not to save a copy of messages.
 - **Delete by folder:** Select a message folder to delete.
 - **Auto delete:** Set whether or not to delete messages automatically.
 - **Block messages:** Block messages from specified addresses and messages that contain specified subjects.
- **Alert tone:** Set how often the device will alert you of new messages.
- **Text messages:**
 - **Reply path:** Allow recipients to reply to you through your text message server.
 - **Request delivery report:** Set the network to inform you when your messages are delivered.
 - **Service centre:** Enter the centre address for the text messages.
 - **Save to:** Select where to save new text messages.
- **Multimedia messages:**
 - **Sending options:**
 - Priority:** Set the priority level of your messages.
 - Expiration:** Set how long your messages are stored in the multimedia message server.
 - Delivery time:** Set a time delay before your messages are sent.

Request delivery report: Send a request for a delivery report along with your message to be informed when your messages are delivered.

Request read report: Send a request for a read report along with your messages to be informed when your messages are read.

Add my namecard: Set whether or not to add your namecard to your outgoing messages.

- **Receiving options:**

Download Type: Set how to download new multimedia messages.

Send delivery report: Set the network to inform you when your messages are delivered.

Send read report: Set the network to inform senders when you read messages.

Allow anonymous: Set whether or not to receive messages from unknown senders.

Allow advertisement: Set whether or not to accept advertisement messages.

- **Multimedia message profiles:** Select a connection profile to use for sending or receiving messages.
- **Message size:** Select a maximum size allowed for messages. Available message size may vary depending on your region.
- **Auto resize image:** Set whether or not to resize an image to add to a multimedia message.
- **Creation mode:** Select a mode for creating multimedia messages. You can select to create messages with any type of content and of any size or to receive alert messages about content type or size.
- **Default style:** Set the default message attributes, such as font style, size, colour, background colour, and page duration.
- **Push messages:**
 - **Receiving options:** Set whether or not to receive messages pushed from web servers.
 - **Service loading:** Set whether or not to access the linked service web page when you open a push message.

- **Broadcast messages:**
 - **Activation:** Activate or deactivate the broadcast message feature.
 - **Receiving channels:** Set whether to receive messages from all channels or my channels.
 - **My channels:** Select your favourite channels.
 - **Language:** Select the languages of broadcast messages.
- **Voice mail number:** Enter the centre address for the voice mail.

› Email

- **Email accounts:** View, set up, or delete email accounts.
- **Sending options:**
 - **Default account:** Select a default email account. This option appears only when you have two or more accounts.
 - **Exchange ActiveSync:** Customise sending options for Exchange server accounts.
 - Priority:** Set the priority level of your messages.
 - Always Cc myself:** Set whether or not to include your email address to all your outgoing messages.
 - Add signature:** Set whether or not to add your signature to your outgoing messages.
 - Signature:** Enter your signature.
 - **Web accounts:** Customise sending options for each email account.
 - From:** Enter your email address as the sender's address.
 - Priority:** Set the priority level of your messages.
 - Keep a copy:** Set whether or not to save a copy of sent messages in the server.
 - Reply with body:** Set whether or not to include an original message when you reply to a message.
 - Forward with files:** Set whether or not to include attachments when you forward a message.

Get read report: Send a read-reply request along with your messages to be informed when your messages are read.

Get delivery report: Send a request for a delivery report along with your messages to be informed when your messages are delivered.

Add my namecard: Set whether or not to add your namecard to your outgoing messages.

Always Cc myself: Set whether or not to include your email address to all your outgoing messages.

Add signature: Set whether or not to add your signature to your outgoing messages.

Signature: Enter your signature.

- **Receiving options:**

- **Exchange ActiveSync:** Customise receiving options for Exchange server accounts.

Email size: Select a maximum size allowed for messages.

Notification: Set to notify new messages.

Load remote images: Set to load images included in the email body.

Default download format: Select a email format.

- **Web accounts:** Customise receiving options for each email account.

Email size: Select a maximum size allowed for messages.

Send read report: Set the network to inform senders when you read messages.

Load remote images: Set to load images included in the email body.

- **Deleting options:** Select whether to delete messages from your device or from both device and server.

- **Block emails:** Block emails from specified addresses and subjects.

- **Email profiles:** Select a connection profile to use for sending or receiving messages.

› Contacts

- **Memory in use:** Set where to save new contacts and where to display contacts from.
- **Own numbers:** Store and manage your own numbers.
- **Service numbers:** Call your service provider to get the information you need.

› Calendar

Customise the settings for the calendar.

- **Calendars:** Select a default calendar.
- **Calendar sync:** Synchronise a web calendar with your device's calendar.
- **View by:** Set the default calendar view (month or day).
- **Starting day:** Set which day should begin the week (Sunday or Monday).

› Internet

Customise the settings for the internet browser. ▶ p. 79

› Media player

Customise the settings for the music player and video player.

- **Music player settings:** Set the music player options.
▶ p. 65
- **VOD settings:** Select a network connection profile to use for playing Video-On-Demand (VOD) content.

› Samsung Apps

- **Update notification:** Select a network connection (Wi-Fi or packet switched data network) to get application update notification from Samsung Apps.
- **Network profiles:** Select a network connection profile preset by your service provider to use Samsung Apps or download applications from Samsung Apps. If a connection profile is not preset, contact your service provider for detailed settings.

› Photo upload settings

- **Blog lists:** Update the list of websites or blogs.
- **Upload details:** View details of your last upload.
- **Photo upload profiles:** Select a connection profile to use for uploading the photos.
- **Disclaimer:** View the general disclaimer.

› Social network profiles

Select a connection profile to use for community websites.

› Installation settings

Select the default memory location to install new applications.

Security

Access and alter the following settings to secure your device and data:

- **Phone lock:** Activate or deactivate the device lock feature to require a device password before using the device.
- **Privacy lock:** Make various types of data private; To access private data, you must enter your device password.
- **Mobile tracker:** Activate or deactivate the mobile tracker feature which helps you locate your device when it is lost or stolen. ► p. 32
- **Change password:** Change the device password.
- **SIM lock:** Activate or deactivate the SIM lock feature to require the SIM password when you change the SIM or USIM card.
- **PIN lock:** Activate or deactivate the PIN lock feature to require the PIN before using the device.
- **Change PIN:** Change the PIN used to access SIM data.
- **Fixed dialling mode:** Activate or deactivate FDN mode to restrict calls to phone numbers in the FDN list.
- **Change PIN2:** Change the PIN2, which is used to protect the primary PIN.

Memory

Access and alter the following settings to control your device's memory use:

- **Memory card details:** When a memory card is inserted, access details about your memory card. You can also format the memory card or change the memory card's name.



Formatting a memory card will permanently erase all data from the card.

- **Default memory:** Select the default memory location to use for saving files.
- **Memory status:** View the used and available memory for various types of files.
- **Clear phone memory:** Erase the selected data from your device's memory.

Reset

Reset various settings to the factory default values. Select which settings to reset. You must enter your device password to reset the settings.

About phone

- **System info:** Check the information of your device, CPU usage, and memory usage.
- **Open source licences:** Check the open source licences of downloaded programs.

SIM applications

Use a variety of additional services offered by your service provider. Depending on your SIM or USIM card, this menu may be available but labelled differently.

Overview of menu functions

The following table shows available menus in Menu mode. The order of menus may differ depending on the software of the phone and you are able to change the order. Available menus may differ depending on your service provider or SIM card.

Logs ▶ 42	Samsung Apps ▶ 80	YouTube ▶ 81	FM radio ▶ 65
Social Hub ▶ 51	Smart search ▶ 100	Memo ▶ 74	Voice recorder ▶ 75
Music ▶ 62	Clock ▶ 93	Task ▶ 73	Video player ▶ 61
Internet ▶ 76	Camera ▶ 52	IM ▶ 51	Games ▶ 68
Email ▶ 48	Settings ▶ 101	My accounts ▶ 95	
My files ▶ 96	Facebook ▶ 81	Calculator ▶ 94	
Calendar ▶ 72	Twitter ▶ 81	Navigation ▶ 89	

Troubleshooting

When you turn on your device or while you are using the device, it prompts you to enter one of the following codes:

Code	Try this to solve the problem:
Password	When the device lock feature is enabled, you must enter the password you set for the device.
PIN	When using the device for the first time or when the PIN requirement is enabled, you must enter the PIN supplied with the SIM or USIM card. You can disable this feature by using the PIN lock menu.

Code	Try this to solve the problem:
PUK	Your SIM or USIM card is blocked, usually as a result of entering your PIN incorrectly several times. You must enter the PUK supplied by your service provider.
PIN2	When you access a menu requiring the PIN2, you must enter the PIN2 supplied with the SIM or USIM card. For details, contact your service provider.

Your device displays "Service unavailable" or "Network error"

- When you are in areas with weak signals or poor reception, you may lose reception. Move to another area and try again.
- You cannot access some options without a subscription. Contact your service provider for more details.

The touch screen responds slowly or improperly

If your device has a touch screen and the touch screen is not responding properly, try the following:

- Remove any protective covers from the touch screen. Protective covers may prevent the device from recognising your inputs and are not recommended for touch screen devices.
- Ensure that your hands are clean and dry when tapping the touch screen.
- Restart your device to clear any temporary software bugs.
- Ensure that your device software is upgraded to the latest version.
- If the touch screen is scratched or damaged, take it to your local Samsung Service Centre.

Calls are being dropped

When you are in areas with weak signals or poor reception, you may lose your connection to the network. Move to another area and try again.

Outgoing calls are not connected

- Ensure that you have pressed the Dial key.
- Ensure that you have accessed the right cellular network.
- Ensure that you have not set call barring for the phone number you are dialling.

Incoming calls are not connected

- Ensure that your device is turned on.
- Ensure that you have accessed the right cellular network.
- Ensure that you have not set call barring for the incoming phone number.

Others cannot hear you speaking on a call

- Ensure that you are not covering the built-in microphone.
- Ensure that the microphone is close to your mouth.
- If using a headset, ensure that it is properly connected.

Audio quality is poor

- Ensure that you are not blocking the device's internal antenna.
- When you are in areas with weak signals or poor reception, you may lose reception. Move to another area and try again.

When dialling from contacts, the call is not connected

- Ensure that the correct number is stored in the contact list.
- Re-enter and save the number, if necessary.

- Ensure that you have not set call barring for the contact's phone number.

The device beeps and the battery icon flashes

Your battery is low. Recharge or replace the battery to continue using the device.

The battery does not charge properly or the device turns off

- The battery terminals may be dirty. Wipe both gold-coloured contacts with a clean, soft cloth and try charging the battery again.
- If the battery will no longer charge completely, dispose of the old battery properly and replace it with a new battery (refer to your local ordinances for proper disposal instructions).

Your device is hot to the touch

When you use applications that require more power or use applications on your device for an extended period of time, your device may feel hot to the touch. This is normal and should not affect your device's lifespan or performance.

Error messages appear when launching the camera

Your Samsung mobile device must have sufficient available memory and battery power to operate the camera application. If you receive error messages when launching the camera, try the following:

- Charge the battery or replace it with a battery that is fully charged.
- Free some memory by transferring files to a PC or deleting files from your device.
- Restart the device. If you are still having trouble with the camera application after trying these tips, contact a Samsung Service Centre.

Error messages appear when launching the FM radio

The FM radio application on your Samsung mobile device uses the headset cable as an antenna. Without a headset connected, the FM radio will be unable to receive radio stations. To use the FM radio, first ensure that the headset is properly connected. Next, scan for and save the available radio stations.

If you still cannot use the FM radio after performing these steps, try accessing your desired station with another radio receiver. If you can hear the station with another receiver, your device may require service. Contact a Samsung Service Centre.

Error messages appear when opening music files

Some music files may not play on your Samsung mobile device for a variety of reasons. If you receive error messages when opening music files on your device, try the following:

- Free some memory by transferring files to a PC or deleting files from your device.
- Ensure that the music file is not Digital Rights Management (DRM)-protected. If the file is DRM-protected, ensure that you have the appropriate licence or key to play the file.
- Ensure that your device supports the file type.

Another Bluetooth device is not located

- Ensure that the Bluetooth wireless feature is activated on your device.
- Ensure that the Bluetooth wireless feature is activated on the device you wish to connect to, if necessary.

- Ensure that your device and the other Bluetooth device are within the maximum Bluetooth range (10 m).

If the tips above do not solve the problem, contact a Samsung Service Centre.

A connection is not established when you connect the device to a PC

- Ensure that the PC data cable you are using is compatible with your device.
- Ensure that you have the proper drivers installed and updated on your PC.

Your device freezes or has fatal errors

If your device freezes or hangs, you may need to close programs or reset the device to regain functionality. If your device is still responsive but a program is frozen, close the program using the task manager. If your device is frozen and unresponsive, remove the battery, replace the battery, and turn on the device.

Safety precautions

To prevent injury to yourself and others or damage to your device, read all of the following information before using your device.

Warning: Prevent electric shock, fire, and explosion

Do not use damaged power cords or plugs, or loose electrical sockets

Do not touch the power cord with wet hands, or disconnect the charger by pulling on the cord

Do not bend or damage the power cord

Do not use your device while charging or touch your device with wet hands

Do not short-circuit the charger or the battery

Do not drop or cause an impact to the charger or the battery

Do not charge the battery with chargers that are not approved by the manufacturer

Do not use your device during a thunderstorm

Your device may malfunction and your risk of electric shock is increased.

Do not handle a damaged or leaking Lithium Ion (Li-Ion) battery

For safe disposal of your Li-Ion batteries, contact your nearest authorised service centre.

Handle and dispose of batteries and chargers with care

- Use only Samsung-approved batteries and chargers specifically designed for your device. Incompatible batteries and chargers can cause serious injuries or damage to your device.
- Never dispose of batteries or devices in a fire. Follow all local regulations when disposing of used batteries or devices.
- Never place batteries or devices on or in heating devices, such as microwave ovens, stoves, or radiators. Batteries may explode when overheated.
- Never crush or puncture the battery. Avoid exposing the battery to high external pressure, which can lead to an internal short circuit and overheating.

Protect the device, batteries, and chargers from damage

- Avoid exposing your device and batteries to very cold or very hot temperatures.
- Extreme temperatures can cause the deformation of the device and reduce the charging capacity and life of your device and batteries.
- Prevent batteries from contacting metal objects, as this can create a connection between the + and – terminals of your batteries and lead to temporary or permanent battery damage.
- Never use a damaged charger or battery.

Caution: Follow all safety warnings and regulations when using your device in restricted areas

Turn off your device where prohibited

Comply with all regulations that restrict the use of a mobile device in a particular area.

Do not use your device near other electronic devices

Most electronic devices use radio frequency signals. Your device may interfere with other electronic devices.

120 *Safety precautions*

Do not use your device near a pacemaker

- Avoid using your device within a 15 cm range of a pacemaker if possible, as your device can interfere with the pacemaker.
- If you must use your device, keep at least 15 cm away from the pacemaker.
- To minimise the possible interference with a pacemaker, use your device on the opposite side of your body from the pacemaker.

Do not use your device in a hospital or near medical equipment that can be interfered with by radio frequency

If you personally use any medical equipment, contact the manufacturer of the equipment to ensure the safety of your equipment from radio frequency.

If you are using a hearing aid, contact the manufacturer for information about radio interference

Some hearing aids may be interfered with by the radio frequency of your device. Contact the manufacturer to ensure the safety of your hearing aid.

Turn off the device in potentially explosive environments

- Turn off your device in potentially explosive environments instead of removing the battery.
- Always comply with regulations, instructions and signs in potentially explosive environments.

- Do not use your device at refuelling points (service stations), near fuels or chemicals, and at blasting areas.
- Do not store or carry flammable liquids, gases, or explosive materials in the same compartment as the device, its parts, or accessories.

Turn off your device when in an aircraft

Using your device in an aircraft is illegal. Your device may interfere with the electronic navigation instruments of the aircraft.

Electronic devices in a motor vehicle may malfunction due to the radio frequency of your device

Electronic devices in your car may malfunction due to radio frequency of your device. Contact the manufacturer for more information.

Comply with all safety warnings and regulations regarding mobile device usage while operating a vehicle

While driving, safely operating the vehicle is your first responsibility. Never use your mobile device while driving, if it is prohibited by law. For your safety and the safety of others, practice good common sense and remember the following tips:

- Use a hands-free device.

- Get to know your device and its convenience features, such as speed dial and redial. These features help you reduce the time needed to place or receive calls on your mobile device.
- Position your device within easy reach. Be able to access your wireless device without removing your eyes from the road. If you receive an incoming call at an inconvenient time, let your voice mail answer it for you.
- Let the person you are speaking with know you are driving. Suspend calls in heavy traffic or hazardous weather conditions. Rain, sleet, snow, ice, and heavy traffic can be hazardous.
- Do not take notes or look up phone numbers. Jotting down a “to do” list or flipping through your address book takes attention away from your primary responsibility of driving safely.
- Dial sensibly and assess the traffic. Place calls when you are not moving or before pulling into traffic. Try to plan calls when your car will be stationary. If you need to make a call, dial only a few numbers, check the road and your mirrors, then continue.
- Do not engage in stressful or emotional conversations that may be distracting. Make people you are talking with aware you are driving and suspend conversations that have the potential to divert your attention from the road.

- Use your device to call for help. Dial a local emergency number in the case of fire, traffic accident, or medical emergencies.
- Use your device to help others in emergencies. If you see an auto accident, a crime in progress, or a serious emergency where lives are in danger, call a local emergency number.
- Call roadside assistance or a special, non-emergency assistance number when necessary. If you see a broken-down vehicle posing no serious hazard, a broken traffic signal, a minor traffic accident where no one appears injured, or a vehicle you know to be stolen, call roadside assistance or another special, non-emergency number.

Proper care and use of your mobile device

Keep your device dry

- Humidity and all types of liquids may damage device parts or electronic circuits.
- When wet, remove the battery without turning on your device. Dry your device with a towel and take it to a service centre.
- Liquids will change the colour of the label that indicates water damage inside the device. Water damage to your device can void your manufacturer's warranty.

Do not use or store your device in dusty, dirty areas

Dust can cause your device to malfunction.

Do not store your device on slopes

If your device falls, it can be damaged.

Do not store your device in hot or cold areas. Use your device at -20 °C to 50 °C

- Your device can explode if left inside a closed vehicle, as the inside temperature can reach up to 80 °C.
- Do not expose your device to direct sunlight for extended periods of time (such as on the dashboard of a car).
- Store the battery at 0 °C to 40 °C.

Do not store your device with such metal objects as coins, keys and necklaces

- Your device may become deformed or malfunction.
- If the battery terminals are in contact with metal objects, it may cause a fire.

Do not store your device near magnetic fields

- Your device may malfunction or the battery may discharge from exposure to magnetic fields.

- Magnetic stripe cards, including credit cards, phone cards, passbooks, and boarding passes, may be damaged by magnetic fields.
- Do not use carrying cases or accessories with magnetic closures or allow your device to come in contact with magnetic fields for extended periods of time.

Do not store your device near or in heaters, microwaves, hot cooking equipment, or high pressure containers

- The battery may leak.
- Your device may overheat and cause a fire.

Do not drop your device or cause impacts to your device

- The screen of your device may be damaged.
- If bent or deformed, your device may be damaged or parts may malfunction.

Do not use a flash close to the eyes of people or animals

Using a flash close to the eyes may cause temporary loss of vision or damage to the eyes.

Ensure maximum battery and charger life

- Avoid charging batteries for more than a week, as overcharging may shorten battery life.

- Over time, unused batteries will discharge and must be recharged before use.
- Disconnect chargers from power sources when not in use.
- Use batteries only for their intended purposes.

Use manufacturer-approved batteries, chargers, accessories and supplies

- Using generic batteries or chargers may shorten the life of your device or cause the device to malfunction.
- Samsung cannot be responsible for the user's safety when using accessories or supplies that are not approved by Samsung.

Do not bite or suck on the device or the battery

- Doing so may damage the device or cause explosion.
- If children use the device, make sure that they use the device properly.

When speaking on the device:

- Hold the device upright, as you would with a traditional phone.
- Speak directly into the mouthpiece.
- Avoid contact with your device's internal antenna. Touching the antenna may reduce the call quality or cause the device to transmit more radio frequency than necessary.

- Hold the device with a relaxed grip, press the keys lightly, use special features that reduce the number of keys you have to press (such as templates and predictive text), and take frequent breaks.

Protect your hearing



- Excessive exposure to loud sounds can cause hearing damage.
- Exposure to loud sounds while driving may distract your attention and cause an accident.
- Always turn the volume down before plugging the earphones into an audio source and use only the minimum volume setting necessary to hear your conversation or music.

Use caution when using the device while walking or moving

Always be aware of your surroundings to avoid injury to yourself or others.

Do not carry your device in your back pockets or around your waist

You can be injured or damage the device if you fall.

Do not disassemble, modify, or repair your device

- Any changes or modifications to your device can void your manufacturer's warranty. For service, take your device to a Samsung Service Centre.
- Do not disassemble or puncture the battery, as this can cause explosion or fire.

Do not paint your device

Paint can clog moving parts and prevent proper operation. If you are allergic to the paint or metal parts of the device, stop using the device and consult your physician.

When cleaning your device:

- Wipe your device or charger with a towel or a rubber.
- Clean the terminals of the battery with a cotton ball or a towel.
- Do not use chemicals or detergents.

Do not use the device if the screen is cracked or broken

Broken glass or acrylic could cause injury to your hands and face. Take the device to a Samsung Service Centre to have it repaired.

Do not use the device for anything other than its intended use

Avoid disturbing others when using the device in public

Do not allow children to use your device

Your device is not a toy. Do not allow children to play with it as they could hurt themselves and others, damage the device, or make calls that increase your charges.

Install mobile devices and equipment with caution

- Ensure that any mobile devices or related equipment installed in your vehicle are securely mounted.
- Avoid placing your device and accessories near or in an air bag deployment area. Improperly installed wireless equipment can cause serious injury when air bags inflate rapidly.

Allow only qualified personnel to service your device

Allowing unqualified personnel to service your device may result in damage to your device and will void your manufacturer's warranty.

Handle SIM cards or memory cards with care

- Do not remove a card while the device is transferring or accessing information, as this could result in loss of data and/or damage to the card or device.
- Protect cards from strong shocks, static electricity, and electrical noise from other devices.

- Do not touch gold-coloured contacts or terminals with your fingers or metal objects. If dirty, wipe the card with a soft cloth.

Ensure access to emergency services

Emergency calls from your device may not be possible in some areas or circumstances. Before travelling in remote or undeveloped areas, plan an alternate method of contacting emergency services personnel.

Specific Absorption Rate (SAR) certification information

Your device conforms to European Union (EU) standards that limit human exposure to radio frequency (RF) energy emitted by radio and telecommunications equipment. These standards prevent the sale of mobile devices that exceed a maximum exposure level (known as the Specific Absorption Rate, or SAR) of 2.0 W/kg.

Disclaimer

Some content and services accessible through this device belong to third parties and are protected by copyright, patent, trademark and/or other intellectual property laws. Such content and services are provided solely for your personal noncommercial use. You may not use any content or services in a manner that has not been authorised by the content owner or service provider. Without limiting the foregoing, unless expressly authorised by the applicable content owner or service provider, you may not modify, copy, republish, upload, post, transmit, translate, sell, create derivative works, exploit, or distribute in any manner or medium any content or services displayed through this device.

“THIRD PARTY CONTENT AND SERVICES ARE PROVIDED “AS IS.” SAMSUNG DOES NOT WARRANT CONTENT OR SERVICES SO PROVIDED, EITHER EXPRESSLY OR IMPLIEDLY, FOR ANY PURPOSE. SAMSUNG EXPRESSLY DISCLAIMS ANY IMPLIED WARRANTIES, INCLUDING BUT NOT LIMITED TO, WARRANTIES OF MERCHANTABILITY OR FITNESS FOR A PARTICULAR PURPOSE. SAMSUNG DOES NOT GUARANTEE THE ACCURACY, VALIDITY, TIMELINESS, LEGALITY, OR COMPLETENESS OF ANY CONTENT OR SERVICE MADE AVAILABLE THROUGH THIS DEVICE AND UNDER NO CIRCUMSTANCES, INCLUDING NEGLIGENCE, SHALL SAMSUNG BE LIABLE, WHETHER IN CONTRACT OR TORT, FOR ANY DIRECT, INDIRECT, INCIDENTAL, SPECIAL OR CONSEQUENTIAL DAMAGES, ATTORNEY FEES, EXPENSES, OR ANY OTHER DAMAGES ARISING OUT OF, OR IN

CONNECTION WITH, ANY INFORMATION CONTAINED IN, OR AS A RESULT OF THE USE OF ANY CONTENT OR SERVICE BY YOU OR ANY THIRD PARTY, EVEN IF ADVISED OF THE POSSIBILITY OF SUCH DAMAGES.”

Third party services may be terminated or interrupted at any time, and Samsung makes no representation or warranty that any content or service will remain available for any period of time. Content and services are transmitted by third parties by means of networks and transmission facilities over which Samsung has no control. Without limiting the generality of this disclaimer, Samsung expressly disclaims any responsibility or liability for any interruption or suspension of any content or service made available through this device.

Samsung is neither responsible nor liable for customer service related to the content and services. Any question or request for service relating to the content or services should be made directly to the respective content and service providers.